

RANGE 14	LOT 8	OWNER <i>Marion M. Durgin</i>	ADDRESS 35 Portland St. Bridgton, Me
TOWN OF BRIDGTON, MAINE		BUILDING	
ASSESSORS' DEPARTMENT			
LAND			
Frontage 57-75	Depth 166	Area 10,965	
COMPUTATIONS			
Area	Unit	Value	
LAND VALUE <i>1217</i> <small>based for 1/2 Acre - 1/4 1/2 Book</small>			
BUILDING VALUE <i>House - 624</i>			
<i>Porches 516</i>			
<i>Garage 240</i>			
<i>REPLACEMENT VALUE - 3065</i>			
<i>Dep - 10% 2759</i>			
<i>deduct No. Heat 200</i>			
<i>5 H.W. Floors 125</i>			
<i>225</i>			
<i>2434</i>			
<i>Value 1217</i>			
Class		Construction	Roof
House X	Frame X	Flat	Floors
Single X	Brick	Hip	Common 5
Double	Tile	Gable X	Hardwood 2
Apartment	Block		Composition
Store	Mill		Tile
Office	Steel Frame		Conc. Slabs
Hotel		Roofing	Re-Conc.
Factory		Shingle	
Warehouse	Ext'r Walls	Slate	Heating
Barn	Clap. X	Tile	Fireplace
Garage X	Siding	Gravel	Stove X
	Shingle	Paper	Hot Air
	Stucco	Iron X <i>Garage</i>	Hot Water
	Paper	Asbestos	Steam
Foundation			
Stone	Com. Brick	Partition	Oil Burner
Brick	Stone	Plaster X	Mech. Stoker
Concrete X	Insulation	Wall'd	Plumbing
Post			Water Sys. CITY
	Lighting		Sink 1
Basement	Elec. X		Closet 1
	Lamps		Hot Water 1 X
	Home Sys.		Bath 1 X
full dirt floor			Set Tub 1
Rooms			Cesspool
1			Septic T. X
2			
3			
4			
5			
3			
Road - Dirt <input type="checkbox"/>	Gravel <input type="checkbox"/>	Surfaced <input checked="" type="checkbox"/>	
Refrig.	Sprinkler		
Elevator	Fire Escape		

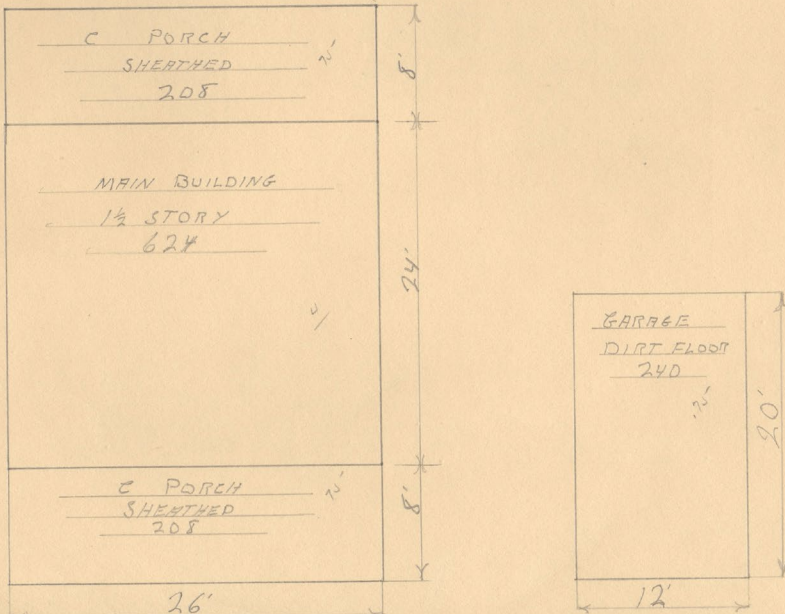

DESCRIPTION OF PROPERTY Jan. 14, 1932 BOOK 1399 PAGE 373
 Marcellus E. & Marion I. Durgin: Bounded as follows:- Commence on said side of said street and at the northeasterly corner thereon of the house lot heretofore said by Charles B. Gibbs to an Lizzie E. Melliken; thence run westerly by the northerly line of said Milliken line supposed to be a distance of (166) feet to the northwesterly corner of said Milliken lot; thence northerly and in a straight line to the southwesterly corner of the house lot once owned by John E. Weeman and later occupied by I. Phineo Libby; thence easterly and by the southerly line of said Weeman-Libby lot, (166) feet, to said Portland St.; thence southerly and by said St. to the point begun at.





Contributed to Maine Memory Network by Bridgton Historical Society

MMN # 101022

Date: 1930s Bridgton Tax Records

Location: 35 Portland Street, Bridgton

Owner: Marcellus E. & Marion I. Durgin

Use: Single family house