

RANGE 14	LOT 7	OWNER <i>David I. G.A. Store</i>	ADDRESS L. Main St. Bridgton, Me.	649
-------------	----------	-------------------------------------	--------------------------------------	-----

TOWN OF BRIDGTON, MAINE			BUILDING			
ASSESSORS' DEPARTMENT						
LAND						
Frontage	Depth	Area				
42	35	1478				
COMPUTATIONS						
Area	Unit	Value				
LAND VALUE						
BUILDING VALUE						
TOTAL						

Class	Construction	Roof	Floors
House	Frame	Flat	Common X
Single	Brick	Hip	Hardwood 2
Double	Tile	Gable X	Composition
Apartment	Block		Tile
Store X	Mill		Conc. Slabs
Office	Steel Frame		Re-Conc.
Hotel		Roofing	
Factory	Ext'r Walls	Shingle	
Warehouse	Clap. X	Slate	
Barn	Siding	Tile	Heating
Garage	Shingle	Gravel	Fireplace
	Stucco	Paper	Stove
		Iron	Hot Air X
		Asbestos	Hot Water
		STEEL	Steam
		Partition	
		Plaster	
		Wall'd	
		Lighting	
		Elec. X	Water Sys.
		Lamps	Sink
		Home Sys.	Closet 2
			Hot Water
			Bath
			Set Tub
			Cesspool X
			Septic T.

**DESCRIPTION OF PROPERTY** 2 1/2 story fair condition. BOOK 1472 PAGE 3 May 8th, 1935  
 A certain lot or parcel of land with buildings thereon situated in seventh(7) lot and the thirteenth(13) range of said town lots on Main Street and at the junction of Flint Street and Main Streets and at Pondicherry Square: Commence on the easterly side of said Flint Street and at the southwesterly corner thereon of the Drug Store Lot of William W. Dunn, thence run easterly and by the southerly side line of said Drug Store Lot to the southeasterly corner thereof, thence southerly on a line that is 2 1/2 feet, westerly of and parallel with the westerly side of the tenement house now or formerly owned by Frank P. Bennett to Main Street, thence westerly by said Main Street, to said Flint Street, and thence Northerly by said Flint Street to point begun at.



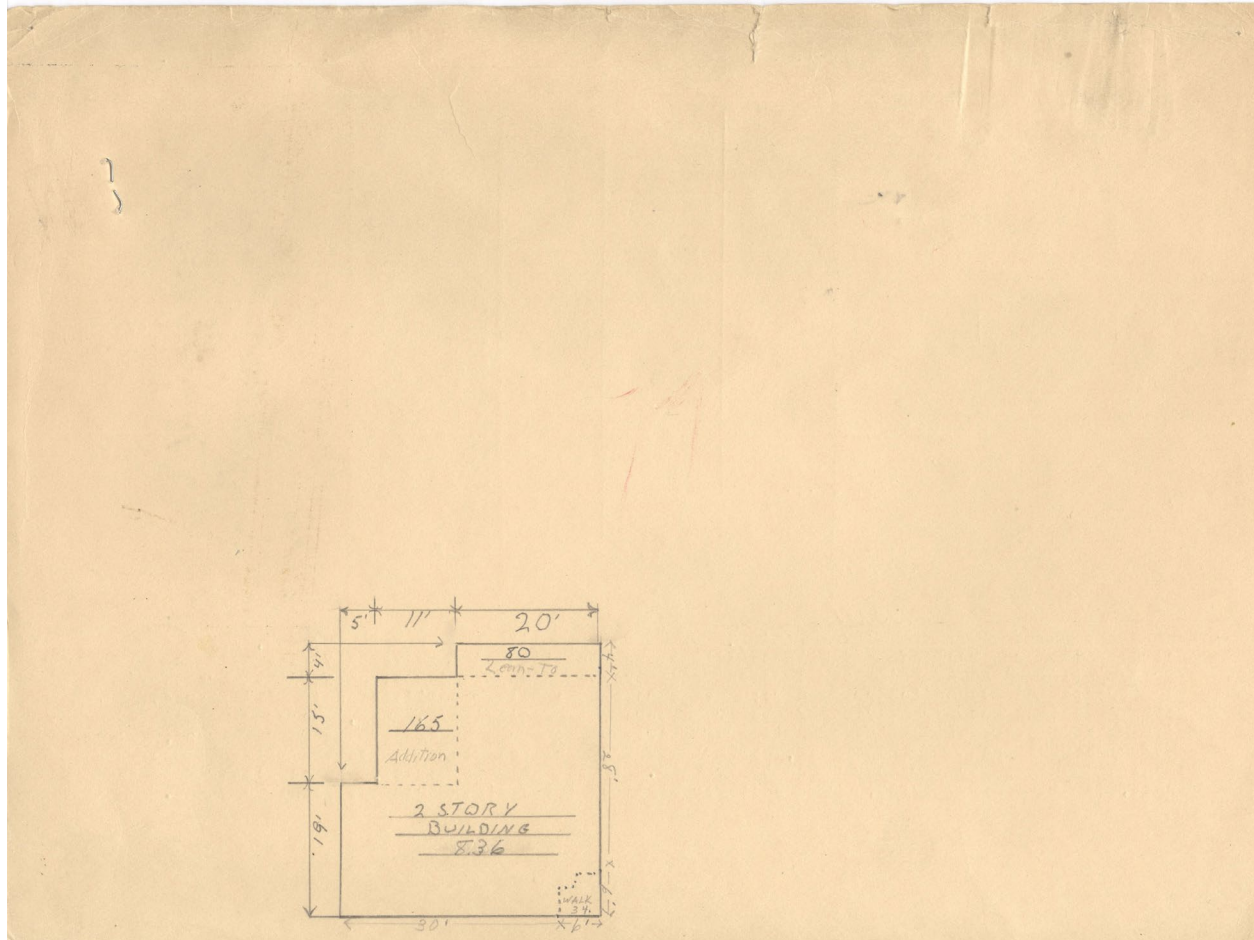

Contributed to Maine Memory Network by Bridgton Historical Society

MMN # 101010

Date: 1930s Bridgton Tax Records

Location: Lower Main Street, Bridgton

Owner: Davis & Company, Inc

Use: Davis I.G.A Store