

RANGE 14	LOT 7	OWNER Barling's Fish Market. William Hamblen (1894)	ADDRESS Depot Street, Bridgton, Maine.
-------------	----------	--	---

TOWN OF BRIDGTON, MAINE

ASSESSORS' DEPARTMENT

LAND

Frontage	Depth	Area
265-265	188-100	30,210 -

COMPUTATIONS

Area	Unit	Value
------	------	-------

LAND VALUE *fixed for 3/4 acre in #1. Book*

BUILDING VALUE *MAIN Building 216 x 25 = 5400*
Porch 96 x 50 = 4800

REPLACEMENT VALUE - *534*

TOTAL DISCOUNT 10% *480*

VALUE *240*

BUILDING

Class	Construction	Roof	Floors
House	Frame <input checked="" type="checkbox"/>	Flat	Common <input checked="" type="checkbox"/>
Single	Brick	Hip	Hardwood
Double	Tile	Gable	Composition
Apartment	Block		Tile
Store	Mill		Conc. Slabs
Office	Steel Frame		Re-Conc.
Hotel		Roofing	
Factory		Shingle <input checked="" type="checkbox"/>	
Warehouse	Ext'r Walls	Tile	Heating
Barn	Clap. <input checked="" type="checkbox"/>	Gravel	Fireplace
Garage	Siding	Paper	Stove <input checked="" type="checkbox"/>
	Shingle	Iron	Hot Air
	Stucco	Asbestos <input checked="" type="checkbox"/>	Hot Water
	Paper		Steam
	Foundation		Oil Burner
Stone	Com. Brick		Mech. Stoker
Brick	Stone	Partition	
Concrete	Insulation	Plaster	Plumbing
Post		Wall/b'd <input checked="" type="checkbox"/>	Water Sys. city
	Lighting		Sink
Basement	Elec. <input checked="" type="checkbox"/>		Closet
	Lamps <input checked="" type="checkbox"/>		Hot Water
none	Home Sys.		Bath
			Set Tub
Rooms	1 2 3 4 5		Cesspool
			Septic T.
	Road - Dirt <input type="checkbox"/> Gravel <input type="checkbox"/> Surfaced <input type="checkbox"/>		
	Refrig.	Sprinkler	
	Elevator	Fire Escape	



DESCRIPTION OF PROPERTY BOOK 1596 PAGE 211

A certain lot or parcel of land situated in said Town of Bridgton, being part of Lot #7 in the 14th Range of said Town's lots, and in said Bridgton Center Village, lying and being on the southerly side of East Depot Street, so called therein, bounded and described as follows: Commencing on the southeasterly side of said Street, and at the southwesterly corner thereon of store lot now owned by Harry W. McKenney, formerly by Bridgton Furniture Company; thence run southerly and by the westerly end line of said McKenney store lot to Stevens Brooks, so called, and this line to extend into the mill pond to the channel of said Brook; thence westerly and up the said channel of said brook to the southeasterly corner on said brook of the stable lot, so called, conveyed by Charles B. Gibbs to Cumberland Lodge 100F November 26, 1894 by his deed recorded in Cumberland County Registry of Deeds, book 618, page 411, said lot now being owned by Wales and Hamblen Company; thence North 5 degrees West (course registered in 1894) by the easterly side line of said stable lot to said Depot Street; thence Easterly by said street to the point and bound thereon begun at. Meaning and intending to hereby convey unto the grantee hereof all the land I this day own lying southerly of said street, and bounded Northerly by said Street; westerly by said Stable lot; Easterly by land of said McKenney and Southerly by said Brook.

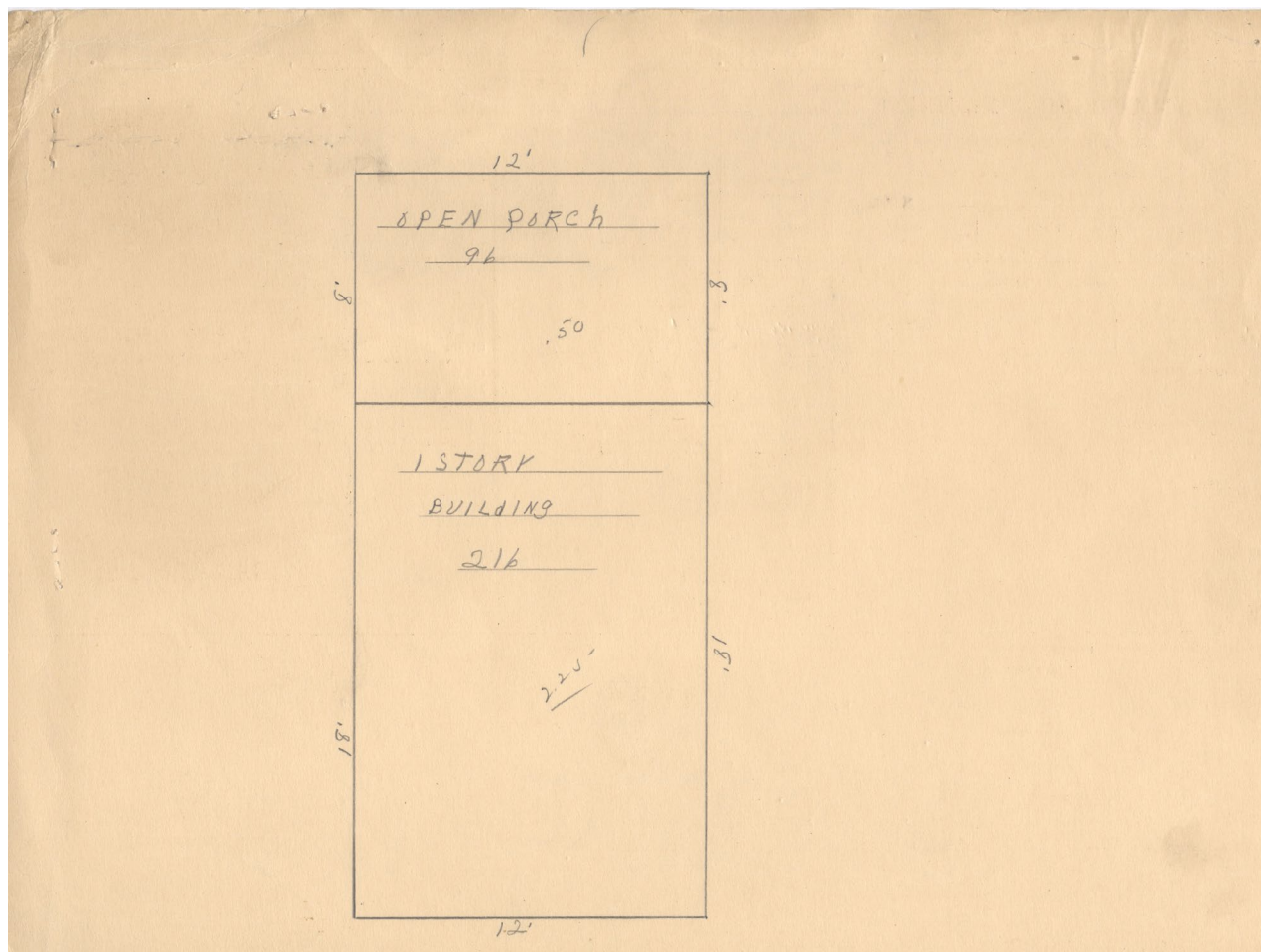



Contributed to Maine Memory Network by Bridgton Historical Society

MMN # 100853

Date: 1930s Bridgton Tax Records

Location: Depot Street, Bridgton

Owner: Dave Darling

Use: Darling's Fish Market