

RANGE 14	LOT 8	OWNER Erling K. Berg	ADDRESS 18 Flint Street, Bridgton, Maine.
--------------------	-----------------	--------------------------------	---

TOWN OF BRIDGTON, MAINE

ASSESSORS' DEPARTMENT

LAND

Frontage	Depth	Area
124	170-171	

COMPUTATIONS

Area	Unit	Value
LAND VALUE TAXED FOR 1/4 HC PR IN R & R		
BUILDING VALUE MAIN HOUSE 1080 sq ft \$5670		
EXTENSION 532 sq ft \$324		
Wood Shed 651 sq ft \$324		
Cov. Porch 70 sq ft \$35		
Shed 32 sq ft \$16		
STORE ROOM 108 sq ft \$54		
REPLACEMENT VALUE 1877.65		
Discount - 65% 1221.07		
Deduct No. Lights 100 41.00		
Heat 200 82.00		
Plumb 154 Value 840 1877.65		
TOTAL		1877.65

BUILDING

Class	Construction	Roof	Floors
House <input checked="" type="checkbox"/>	Frame <input checked="" type="checkbox"/>	Flat	Common <input checked="" type="checkbox"/>
Single	Brick	Hip	Hardwood
Double	Tile	Gable <input checked="" type="checkbox"/>	Composition
Apartment	Block		Tile
Store	Mill		Conc. Slabs
Office	Steel Frame		Re-Conc.
Hotel			
Factory			
Warehouse			
Barn			
Garage			

Ext'r Walls	Roofing	Heating
Clap. <input checked="" type="checkbox"/>	Shingle	Fireplace
Siding	Slate	Stove 1
Shingle	Tile	Hot Air
Stucco	Gravel	Hot Water
Paper	Paper	Steam
	Iron	
	Asbestos	

Foundation	Partition	Plumbing
Stone <input checked="" type="checkbox"/>	Plaster <input checked="" type="checkbox"/>	Water Sys. city
Brick	Wall'd	Sink 1
Concrete		Closet
Post		Hot Water
		Bath
		Set Tub
		Cesspool
		Septic T.
		natural drain

Basement	Lighting
Stone	Elec.
Brick	Lamps <input checked="" type="checkbox"/>
Concrete	Home Sys.
Post	

Rooms	1	2	3	4	5
	8	4			

Road - Dirt ☐ Gravel ☐ Surfaced ☒

Refrig. ☐ Elevator ☐ Sprinkler ☐ Fire Escape ☐

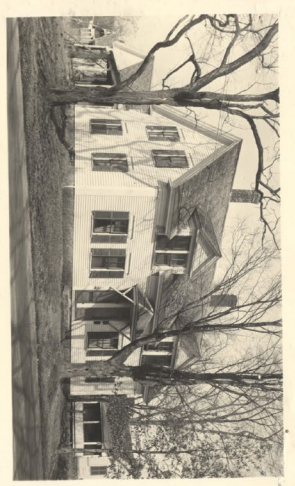

DESCRIPTION OF PROPERTY 2 Story, Fair Condition. **BOOK 1239** **PAGE 26** June 11-1926

Lillian M. Bardsley to J. T. Bardsley house on Flint Street, .76 Erling K. Berg - Easterly, by said Flint Street; Northerly, by the premises known as the Susan C. Cousens homestead; Southerly, by land of Pondicherry Woolen Company, formerly Pondicherry Company; Westerly, by the David P. Chaplin homestead, so known; the northerly and southerly side-lines of said premises are one hundred fifty (150) feet long, more or less, and the easterly and westerly end-lines thereof are each one hundred twenty-six (126) feet long, more or less.

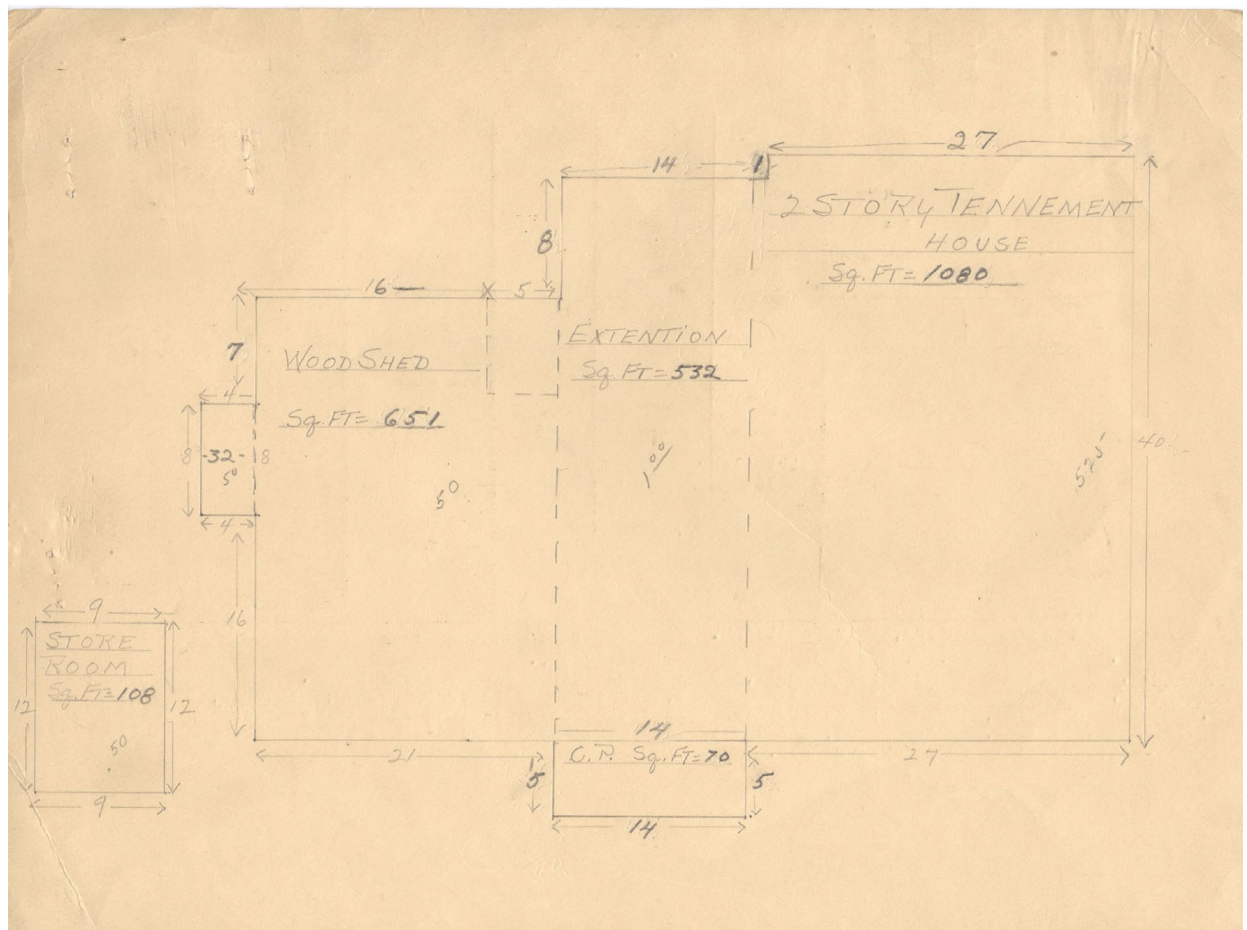



Contributed to Maine Memory Network by Bridgton Historical Society

MMN # 100686

Date: 1930s Bridgton Tax Records

Location: 18 Flint Street, Bridgton

Owner: Erling K. Berg

Use: Residential