

RANGE 14	LOT 7	OWNER Fred J. Thurlow	ADDRESS 4 Gibbs Avenue, Bridgton, Maine.
TOWN OF BRIDGTON, MAINE ASSESSORS' DEPARTMENT			160

LAND			BUILDING									
Frontage 70-77	Depth 178-176	Area 12,921	Class House <input checked="" type="checkbox"/> Single Double <input checked="" type="checkbox"/> Apartment Store Office Hotel Factory Warehouse Barn <input checked="" type="checkbox"/> Garage <input checked="" type="checkbox"/>	Construction Frame <input checked="" type="checkbox"/> Brick Tile Block Mill Steel Frame Extr Walls Clap. <input checked="" type="checkbox"/> Siding Shingle Stucco Paper Stone Concrete Post	Roof Flat Hip Gable <input checked="" type="checkbox"/> Roofing Shingle <input checked="" type="checkbox"/> Slate Tile Gravel Paper Iron Asbestos	Floors Common 13 Hardwood Composition Tile Conc. Slabs Re-Conc. Heating Fireplace Stove <input checked="" type="checkbox"/> Hot Air Hot Water Steam Oil Burner Mech. Stoker Plumbing Water Sys. city Sink Closet Hot Water K.R. Bath Set Tub Cesspool Septic T. 1						
COMPUTATIONS			Foundation Stone <input checked="" type="checkbox"/> Brick Concrete Post	Extr Walls Clap. <input checked="" type="checkbox"/> Siding Shingle Stucco Paper Stone Concrete Post	Partition Plaster <input checked="" type="checkbox"/> Wall'd							
LAND VALUE			Basement full dirt floor	Lighting Elec. <input checked="" type="checkbox"/> Lamps Home Sys.								
BUILDING VALUE			Rooms 1 2 3 4 5 6 7 1	Road - Dirt <input type="checkbox"/> Gravel <input type="checkbox"/> Surfaced <input checked="" type="checkbox"/>								

TOTAL
 HOUSE 9240
 ELL 4500
 PORCH 1500
 BARN 5720
 REPLACEMENT VALUE - 8369
 DEP 40% - 3347
 Deduct No HEAT - 5024
 I.H.W. Floor - 200
 YALOE - 2436 - 4822

DESCRIPTION OF PROPERTY
 A certain lot or parcel of land with the buildings thereon situate in Bridgton in said County of Cumberland and bounded as follows:— Northerly by Gibbs Avenue; Easterly by the homestead premises of Charles B. Gibbs; Southerly by Depot Street and Westerly by the High School Buildings Lot (so called); and being situated in the central part of the Bridgton Center Village in said Bridgton. The above .

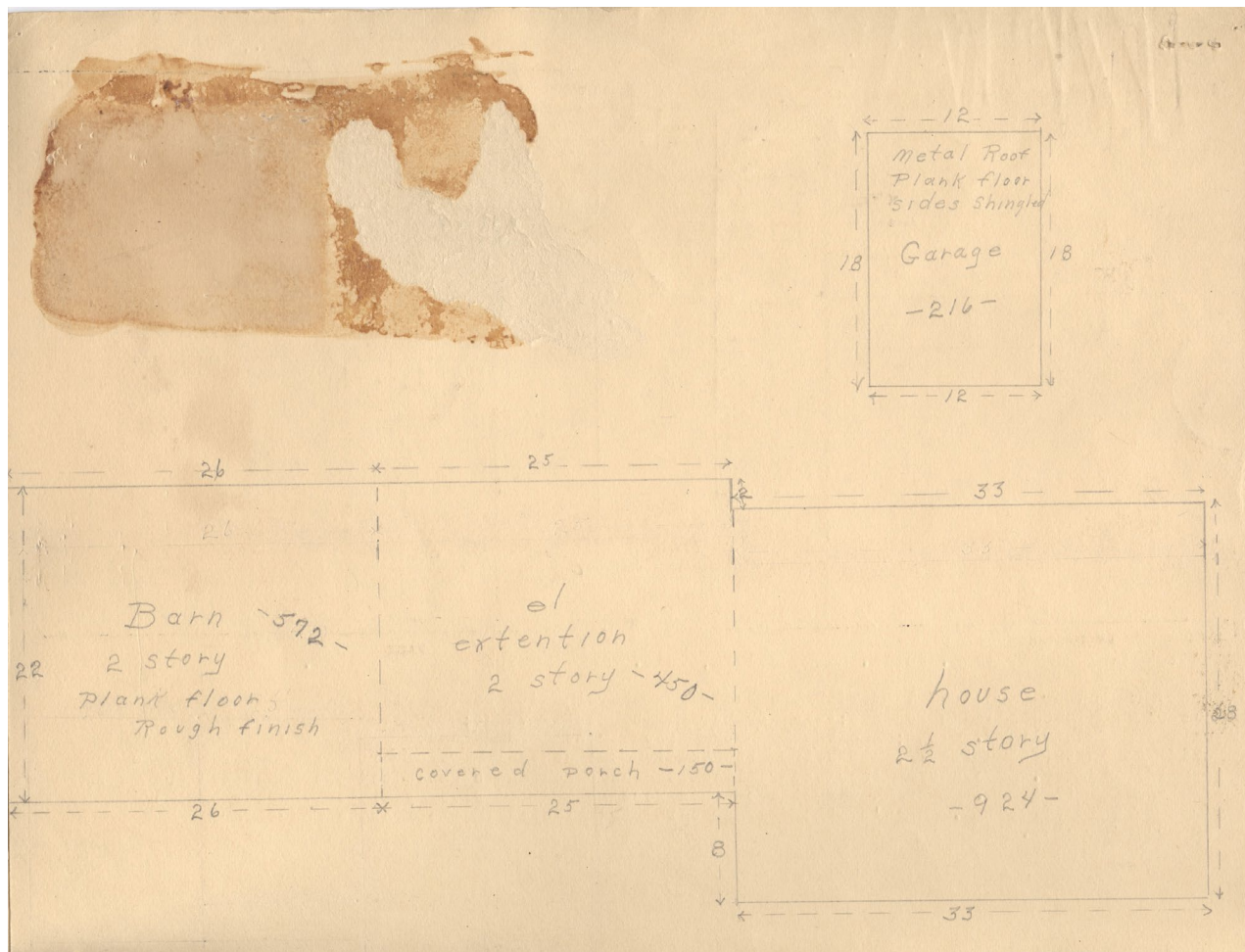



Contributed to Maine Memory Network by Bridgton Historical Society

MMN # 100674

Date: 1930s Bridgton Tax Records

Location: 4 Gibbs Avenue, Bridgton

Owner: Fred J. Thurlow

Use: Two family residential