

RANGE 13	LOT 7	OWNER Katherine Prentice...	ADDRESS 76 Main St. Bridgton, Me. 622
-------------	----------	--------------------------------	------------------------------------------

TOWN OF BRIDGTON, MAINE
ASSESSORS' DEPARTMENT

LAND		
Frontage 27	Depth 103	Area 2781

COMPUTATIONS		
Area	Unit	Value

LAND VALUE

BUILDING VALUE *Store 1200 sq ft x 42¢ = 5100*
Dep - 10% = 510
Deduct No Cell Hr. 200 4590
TOTAL *No Plumbing 150 300*
4240
VALUE - *2120*

BUILDING

Class	Construction	Roof	Floors
House	Frame <input checked="" type="checkbox"/>	Flat	Common <input checked="" type="checkbox"/>
Single	Brick	Hip	Hardwood
Double	Tile	Gable <input checked="" type="checkbox"/>	Composition
Apartment	Block		Tile
Store <input checked="" type="checkbox"/>	Mill		Conc. Slabs
Office	Steel Frame		Re-Conc.
Hotel			
Factory			
Warehouse			
Barn			
Garage			

Ext'r Walls	Roofing	Heating
Clap. <input checked="" type="checkbox"/>	Shingle	Fireplace
Siding	Slate	Stove
Shingle	Tile	Hot Air
Stucco	Gravel	Hot Water
Paper	Paper	Steam <input checked="" type="checkbox"/>
	Iron <input checked="" type="checkbox"/>	
	Asbestos	
		Oil Burner
		Mech. Stoker

Foundation	Partition	Plumbing
Stone	Plaster	Water Sys. <i>CITY</i>
Brick	Wall'd <input checked="" type="checkbox"/>	Sink
Concrete		Closet
Post <input checked="" type="checkbox"/>		Hot Water
		Bath
		Set Tub
		Cesspool
		Septic T.

Basement	Lighting
None	Elec. <input checked="" type="checkbox"/>
	Lamps
	Home Sys.

Rooms	1	2	3	4	5
		2			

Road - Dirt ☐ Gravel ☐ Surfaced ☒

Refrig. ☒ Sprinkler ☐
Elevator ☐ Fire Escape ☐



DESCRIPTION OF PROPERTY Jun. 6, 1927 BOOK 1078 PAGE 183

Eugene and Lizzie Tenney; bounded as follows:- Commencing on the northerly side line of Main St. at its intersection with the westerly side line of Elm Street; thence Westerly by said Main Street to the Walker Ditch, so called, to land now or formerly owned by W. E. Crosby; thence Northerly by said Crosby land to land conveyed to M. Rose Giles by Milched B. Burnham by deed dated June 19th 1913 and recorded in Cum. Reg. of Deeds BOOK 915 PAGE 164 thence Easterly by said Giles lot to said Elm Street; thence Southerly by said Elm Street to Main St. at the point of beginning (10 feet sold to E. H. Smith for a driveway) (not in recorded deed)

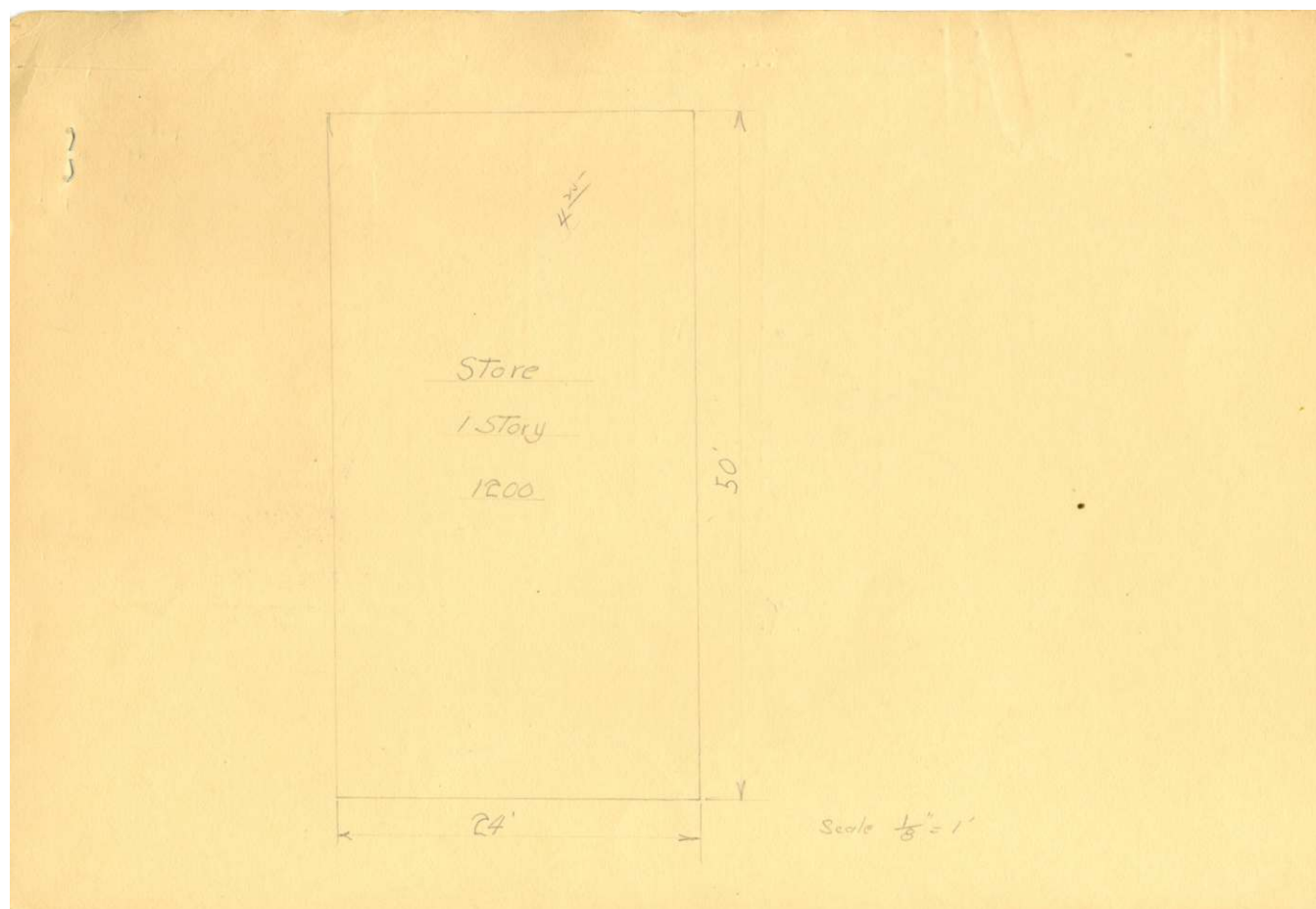



Contributed to Maine Memory Network by Bridgton Historical Society

MMN # 85703

Date: 1930s Bridgton Taz Records

Location: 76 Main Street Birdgton

Use: Commercial building owned by Katherine Prentice