

RANGE 13	LOT 7	OWNER <i>Edward H. Smith</i> <i>Eddy Smith</i> (Sportsmans Exchange)	ADDRESS 72 Main St. Bridgton Me. 621
-------------	----------	---	---

TOWN OF BRIDGTON, MAINE

ASSESSORS' DEPARTMENT

LAND

Frontage	Depth	Area
43	100	4388

COMPUTATIONS

Area	Unit	Value

LAND VALUE

BUILDING VALUE *Main Store 1560 sq ft x \$4.25 = 6630.00*
Garage 378 sq ft x .75 = 283.50

TOTAL *Buildings: 1953.50*

Deductions: No heat 200 400.00
Needles 200 6513.50
Depreciation 40% 2605.10
3908.10
Tax value 1954.40

BUILDING

Class	Construction	Roof	Floors
House	Frame X	Flat	Common X
Single	Brick	Hip	Hardwood
Double	Tile	Gable X	Composition
Apartment X	Block		Tile
Store X	Mill		Conc. Slabs
Office	Steel Frame		Re-Conc.
Hotel		Roofing	
Factory	Ext'r Walls	Shingle	Heating
Warehouse		Slate	Fireplace
Barn	Clap. X	Tile	Stove X
Garage X	Siding	Gravel	Hot Air
	Shingle	Paper	Hot Water
	Stucco	Iron X	Steam
	Paper	Asbestos	
Foundation			Oil Burner
Stone	Conn. Brick		Mech. Stoker
Brick	Stone	Partition	
Concrete	Insulation	Plaster X	Plumbing
Post X		Wall'b'd	Water Sys. city
	Lighting		Sink 5
Basement	Elec. X		Closet 1
NONE	Lamps		Hot Water X
	Home Sys.		Bath 1
Rooms			Set Tub
			Cesspool
			Septic T. X
Road - Dirt <input type="checkbox"/>	Gravel <input type="checkbox"/>	Surfaced <input checked="" type="checkbox"/>	
Refrig. X	Sprinkler		
Elevator	Fire Escape		



DESCRIPTION OF PROPERTY

Boundaries of Eddy Smith's Store lot:- Commence at a point on said Street marked by an iron rod driven in the ground at the southwesterly corner of a lot of land formerly owned by Mildred B. Burnham and now far a long time hereto used as a tennis court and thence run Westerly on the northerly side line of street to a point marked by an iron hub driven into the ground at the southeast corner of the store lot of Charles J. Libby; thence run Northerly on Easterly side line of said Libby store lot a distance of approximately (105) feet to land of said Burnham formerly of said Burnham and now believed to be owned by this grantor to a hub driven into the ground; thence run Easterly parallel with said street on Southerly side of said Burnham or Tenney property to an iron hub driven in the ground, and thence run Southerly by said Burnham of Tenney property and said Tennis Court lot to said Street, a distance of approximately one hundred and 5 feet to the point on said street of commencement. Taken from deed of Withe L. Crosby to Eugene Tenney dated Dec. 21, 1921.

BOOK 1091 PAGE 250;

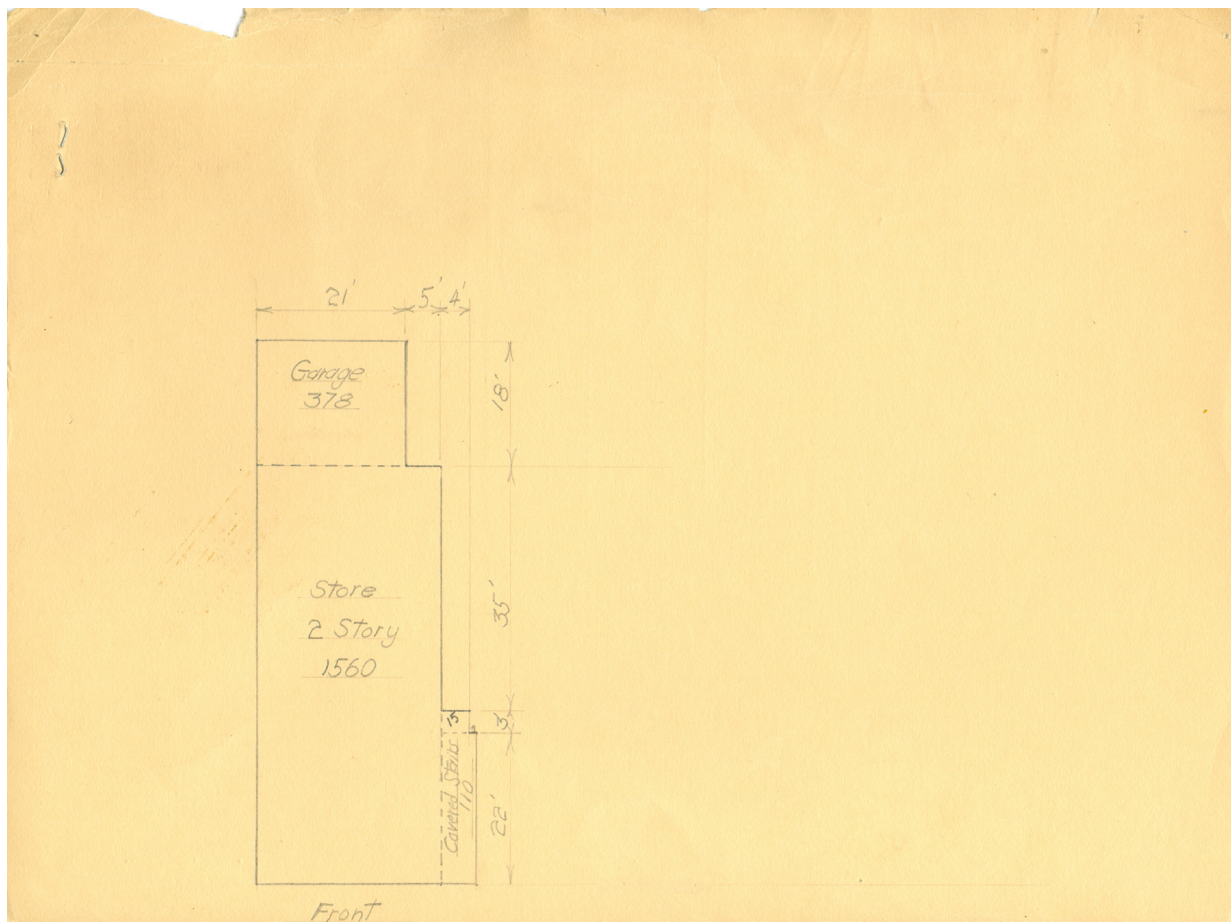



Contributed to Maine Memory Network by Bridgton Historical Society

MMN # 85701

Date: 1930s Bridgton Tax Records
Location: 72 Main Street, Bridgton
Owner: Edward H. Smith
Use: Apartment, store, garage