

RANGE 13	LOT 7	OWNER John Beers Roy Truworthy	ADDRESS 82 Main St. Bridgton, Me.	625
-------------	----------	-----------------------------------	--------------------------------------	-----

TOWN OF BRIDGTON, MAINE

ASSESSORS' DEPARTMENT

LAND

Frontage	Depth	Area
----------	-------	------

COMPUTATIONS

Area	Unit	Value
------	------	-------

LAND VALUE

BUILDING VALUE

TOTAL

BUILDING

Class	Construction	Roof	Floors
House X	Frame X	Flat	Common X
Single X	Brick	Hip	Hardwood
Double	Tile	Gable X	Composition
Apartment	Block		Tile
Store	Mill		Conc. Slabs
Office	Steel Frame		Re-Conc.
Hotel		Roofing	
Factory	Ext'r Walls	Shingle X	Heating
Warehouse	Clap. X	Slate	Fireplace
Barn	Siding	Tile	Stove X
Garage	Shingle	Gravel	Hot Air
	Stucco	Paper	Hot Water
	Paper	Iron X	Steam
		Asbestos	
Foundation		Partition	
Stone	Com. Brick	Plaster X	Water Sys. CITY
Brick	Stone	Wall'd	Sinkl
Concrete	Insulation		Closet 1---
Post X			Hot Water in
	Lighting X		Bath 1---
Basement	Elec.		Set Tub
NONE	Lamps		Cesspool
	Home Sys.		Septic T. X
Rooms	1 2 3 4 5		
	4 3		
Road - Dirt	Gravel	Surfaced X	
Refrig.	Sprinkler		
Elevator	Fire Escape		



DESCRIPTION OF PROPERTY  
Dec. 2, 1927  
BOOK 1278  
PAGE 444

A lot or parcel of land with the buildings thereon situated on the north side of Main Street, so called, and at the southeasterly corner thereof of the Homestead premises of the late Mildred B. Burnham, and now owned by Lillian M. Bardsley, thence run easterly by said Street 38 1/2 feet to an iron pipe driven into the ground at the southwest corner of the former homestead premises of Richard C. March, thence northerly, parallel with and 38 1/2 feet from easterly side line of Burnham-Bardsley premises, to the south east corner of land of Austin Taylor, meaning the parcel deeded him by Adelaide W. Faine and thence westerly 38 1/2 feet by said Taylor's said land to the line of Burnham-Bardsley premises; thence southerly to the last named premises to point of beginning.

(OVER)

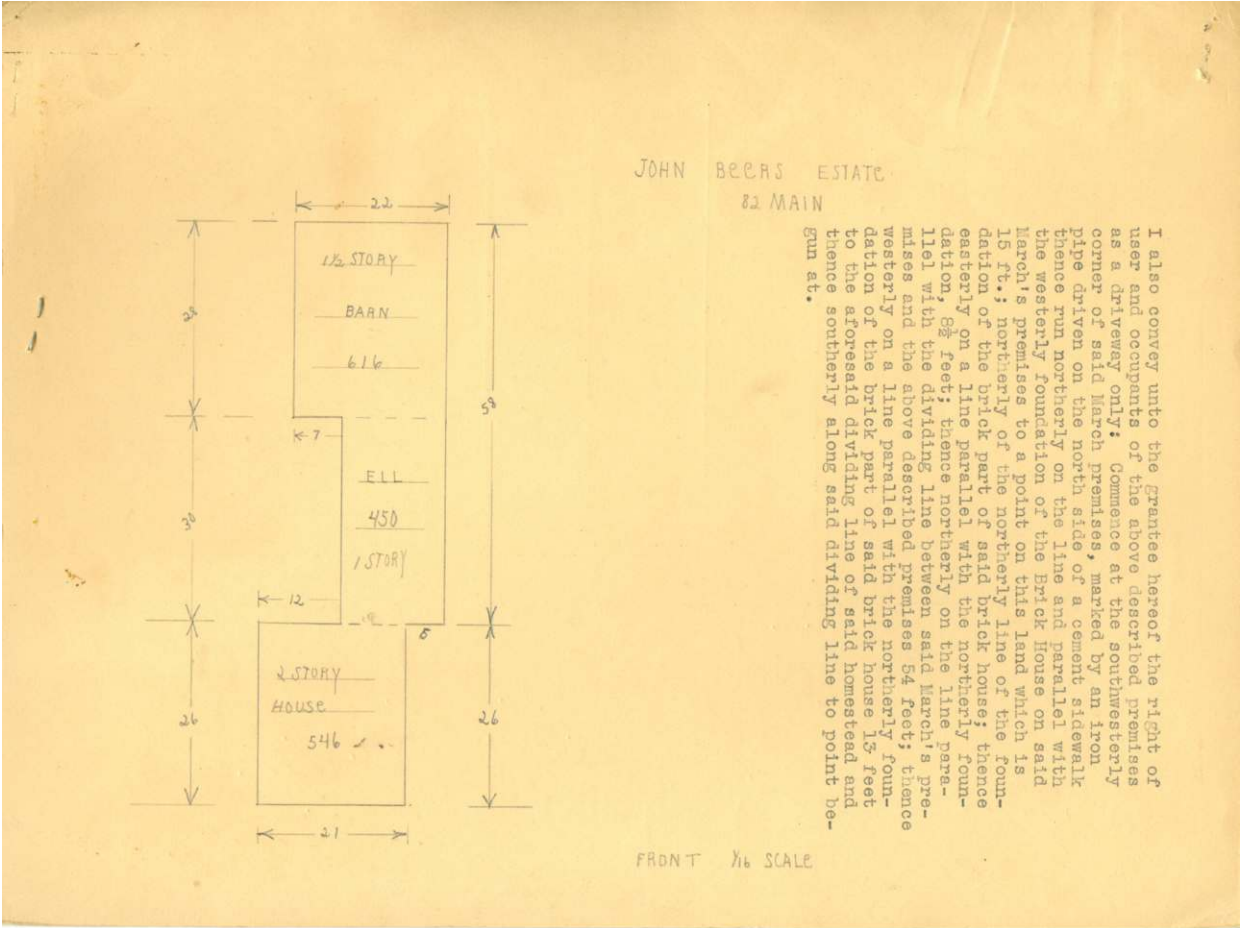



Contributed to Maine Memory Network by Bridgton Historical Society

MMN # 8059

Date: 1930s Bridgton Tax Records

Location: 82 Main Street Bridgton

Use: Split residential and commercial building owned by Ray and Bessie  
Trueworthy