

RANGE	LOT	OWNER	ADDRESS
13	7	John Beers Roy Truworthy	82 Main St. Bridgton, Me.

TOWN OF BRIDGTON, MAINE

ASSESSORS' DEPARTMENT

LAND		
Frontage	Depth	Area

COMPUTATIONS		
Area	Unit	Value

LAND VALUE

BUILDING VALUE

TOTAL

BUILDING

Class	Construction	Roof	Floors
House X	Frame X	Flat	Common X
Single X	Brick	Hip	Hardwood
Double	Tile	Gable X	Composition
Apartment	Block		Tile
Store	Mill		Conc. Slabs
Office	Steel Frame		Re-Conc.
Hotel			
Factory			
Warehouse			
Barn			
Garage			

Foundation	Lighting	Partition	Plumbing
Stone	Elec. X	Plaster X	Water Sys. CITY
Brick	Lamps	Wall'd	Sinkl
Concrete	Home Sys.		Closet 1---
Post X			Hot Water not in

Basement	Rooms	Road - Dirt	Gravel	Surfaced
NONE	1 2 3 4 5			

Refrig.	Sprinkler
Elevator	Fire Escape



DESCRIPTION OF PROPERTY Dec. 2, 1927 BOOK 1278 PAGE 424

A lot or parcel of land with the buildings thereon situated on the north side of Main Street, so called, and at the southeasterly corner thereof of the Homestead premises of the late Mildred B. Burnham, and now owned by Lillian M. Bardsley, thence run easterly by said Street 38 1/2 feet to an iron pipe driven into the ground at the southwest corner of the former homestead premises of Richard C. March, thence northerly, parallel with and 38 1/2 feet from easterly side line of Burnham-Bardsley premises, to the south east corner of land of Austin Taylor, meaning the parcel deeded him by Adelaide W. Paine and thence westerly 38 1/2 feet by said Taylor's said land to the line of Burnham-Bardsley premises; thence southerly to the last named premises to point of beginning.

(OVER)

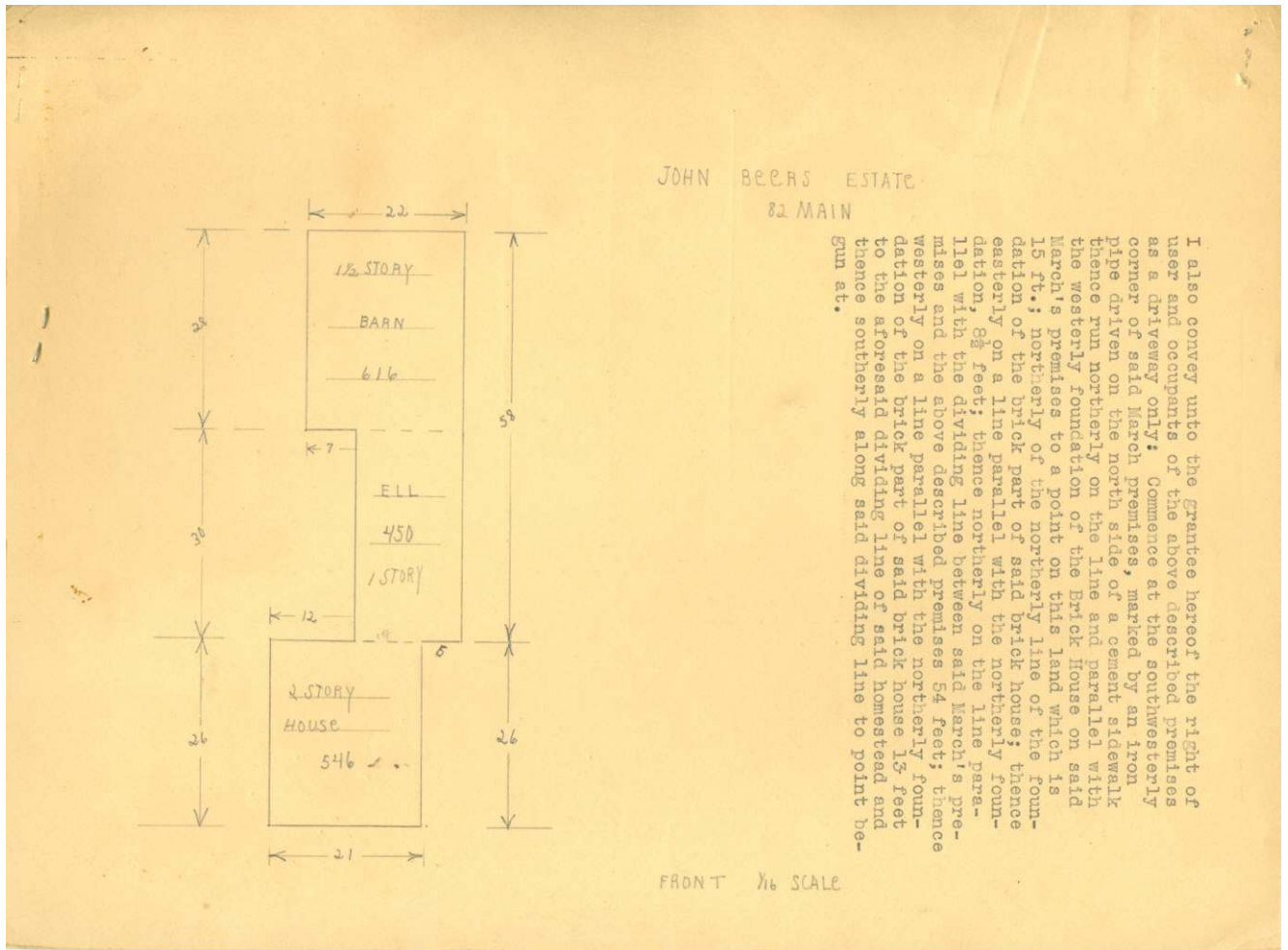



Contributed to Maine Memory Network by Bridgton Historical Society

MMN # 85044

Date: 1930s Bridgton Tax Records

Location: 82 Main Street Bridgton

Use: Split residential and commercial building owned by John Beers