

RANGE 13	LOT 78	OWNER Phillip Hill See Angus Hobb. Taxed to the heirs of Joshua Bennett	ADDRESS 15 Bennett Street, Bridgton, Maine
-------------	-----------	--	--

TOWN OF BRIDGTON, MAINE		
ASSESSORS' DEPARTMENT		
LAND		
Frontage	Depth	Area
84-85	245-247	41574
COMPUTATIONS		
Area	Unit	Value
LAND VALUE TAXED FOR 1/2 ACRE		
BUILDING VALUE HOUSE 612 2907		
Cov. Bch 91.5 475 6425		
BARN 468 468 468		
TOTAL 2064		
Deduct No. Hens 200 350		
No. Plumb 150 1714		

BUILDING	
Class House <input checked="" type="checkbox"/> Single <input checked="" type="checkbox"/> Double <input type="checkbox"/> Apartment <input type="checkbox"/> Store <input type="checkbox"/> Office <input type="checkbox"/> Hotel <input type="checkbox"/> Factory <input type="checkbox"/> Warehouse <input type="checkbox"/> Barn <input checked="" type="checkbox"/> Garage <input type="checkbox"/>	Construction Frame <input checked="" type="checkbox"/> Brick <input type="checkbox"/> Tile <input type="checkbox"/> Block <input type="checkbox"/> Mill <input type="checkbox"/> Steel Frame <input type="checkbox"/> Ext'r Walls Clap. <input checked="" type="checkbox"/> Siding <input type="checkbox"/> Shingle <input type="checkbox"/> Stucco <input type="checkbox"/> Paper <input type="checkbox"/> Com. Brick <input type="checkbox"/> Stone <input type="checkbox"/> Insulation <input type="checkbox"/> Lighting Elec. <input checked="" type="checkbox"/> Lamps <input type="checkbox"/> Home Sys. <input type="checkbox"/>
Roof Flat <input type="checkbox"/> Hip <input type="checkbox"/> Gable <input checked="" type="checkbox"/> Roofing Shingle <input type="checkbox"/> Slate <input type="checkbox"/> Tile <input type="checkbox"/> Gravel <input type="checkbox"/> Paper <input type="checkbox"/> Iron <input type="checkbox"/> Asbestos <input type="checkbox"/> Steel <input checked="" type="checkbox"/> Partition Plaster <input checked="" type="checkbox"/> Wall'd <input type="checkbox"/>	Floors Common <input checked="" type="checkbox"/> Hardwood <input type="checkbox"/> Composition <input type="checkbox"/> Tile <input type="checkbox"/> Conc. Slabs <input type="checkbox"/> Re-Conc. <input type="checkbox"/> Heating Fireplace <input type="checkbox"/> Stove <input checked="" type="checkbox"/> Hot Air <input type="checkbox"/> Hot Water <input type="checkbox"/> Steam <input type="checkbox"/> Oil Burner <input type="checkbox"/> Mech. Stoker <input type="checkbox"/> Plumbing Water Sys. <input checked="" type="checkbox"/> Sink <input type="checkbox"/> Closet <input type="checkbox"/> Hot Water <input type="checkbox"/> Bath <input type="checkbox"/> Set Tub <input type="checkbox"/> Cesspool <input type="checkbox"/> Septic T. <input type="checkbox"/> Natural Drain <input type="checkbox"/>
Foundation Stone <input checked="" type="checkbox"/> Brick <input type="checkbox"/> Concrete <input type="checkbox"/> Post <input type="checkbox"/> Basement Dirt <input checked="" type="checkbox"/> Floor <input type="checkbox"/> Rooms 1 2 3 4 5 3 3 3 3 3 Road - Dirt <input checked="" type="checkbox"/> Gravel <input type="checkbox"/> Surfaced <input type="checkbox"/> Refrigerator <input type="checkbox"/> Elevator <input type="checkbox"/> Sprinkler <input type="checkbox"/> Fire Escape <input type="checkbox"/>	

DESCRIPTION OF PROPERTY 1 1/2 Story, Fair Condition.
This description was taken from a bond for a deed by Joshua F. Bennett.
A certain lot or parcel of land situate in said town of Bridgton in the County of Cumberland and State of Maine--- and on the Easterly side of Bennett Street therein-- bounded as follows, to wit---
Commence on said side of said street and at an elm tree standing thereon, at or near to the northwesterly corner of the tenement house lot of the said Bennett.-- thence run North sixty-three degrees and thirty minutes east--- fourteen rods and nineteen links,-- measured from said tree to an iron pipe corner; thence northerly and parallel with Bennett Street (N 25 degrees --- 10 minutes W) five rods and twenty-three links to an iron pipe corner; thence South sixty-three degrees and thirty minutes West parallel with the first course run; to said Bennett Street and thence Easterly by said Street five rods and twenty-three links, to the point begun at. ~~Also~~ right to use in common for a drive way this strip of land lying between the lot above described and homestead of Samantha H. Bennett for a distance of forty - five (45) feet extending easterly from said Bennett Street.

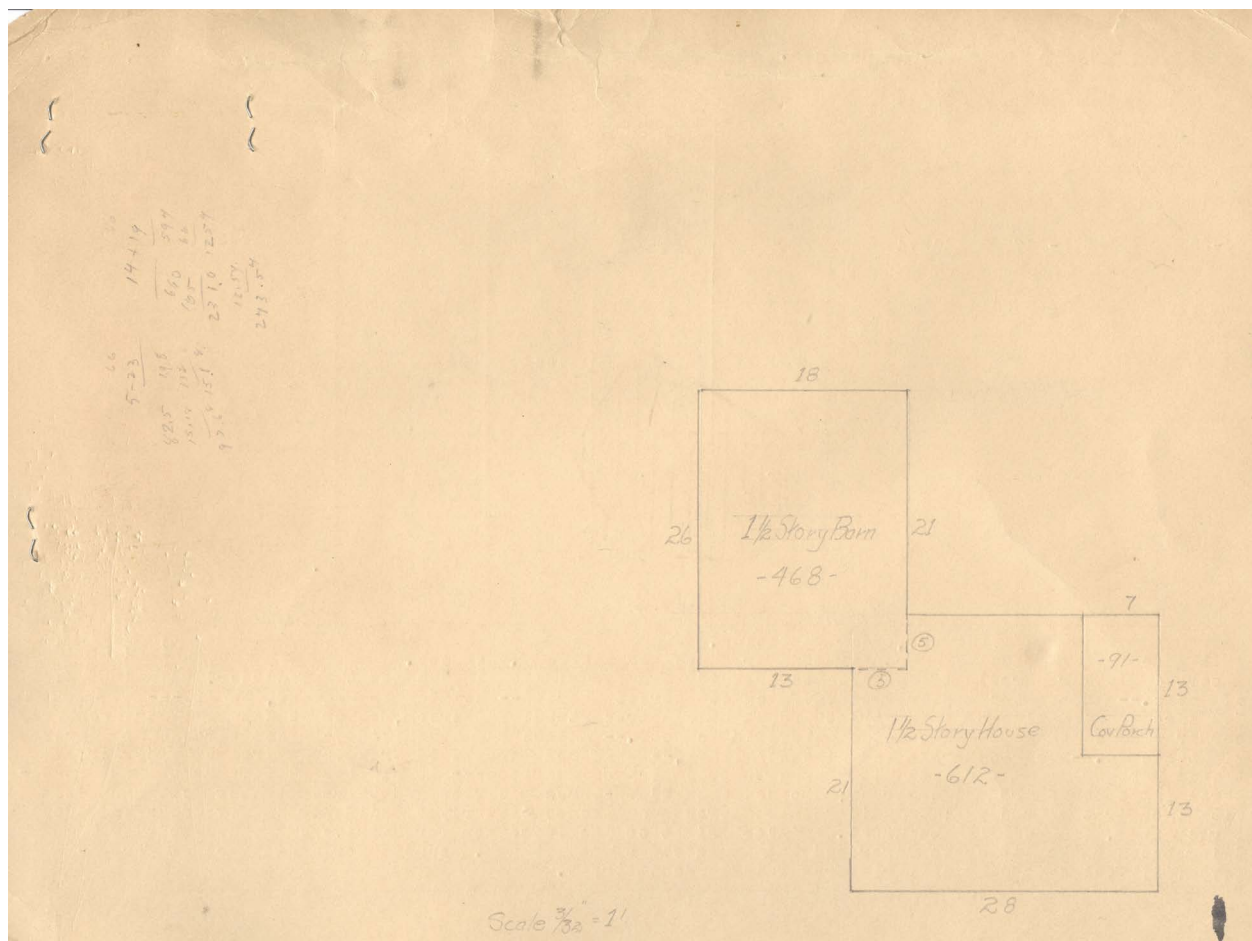

Collections of Bridgton Historical Society

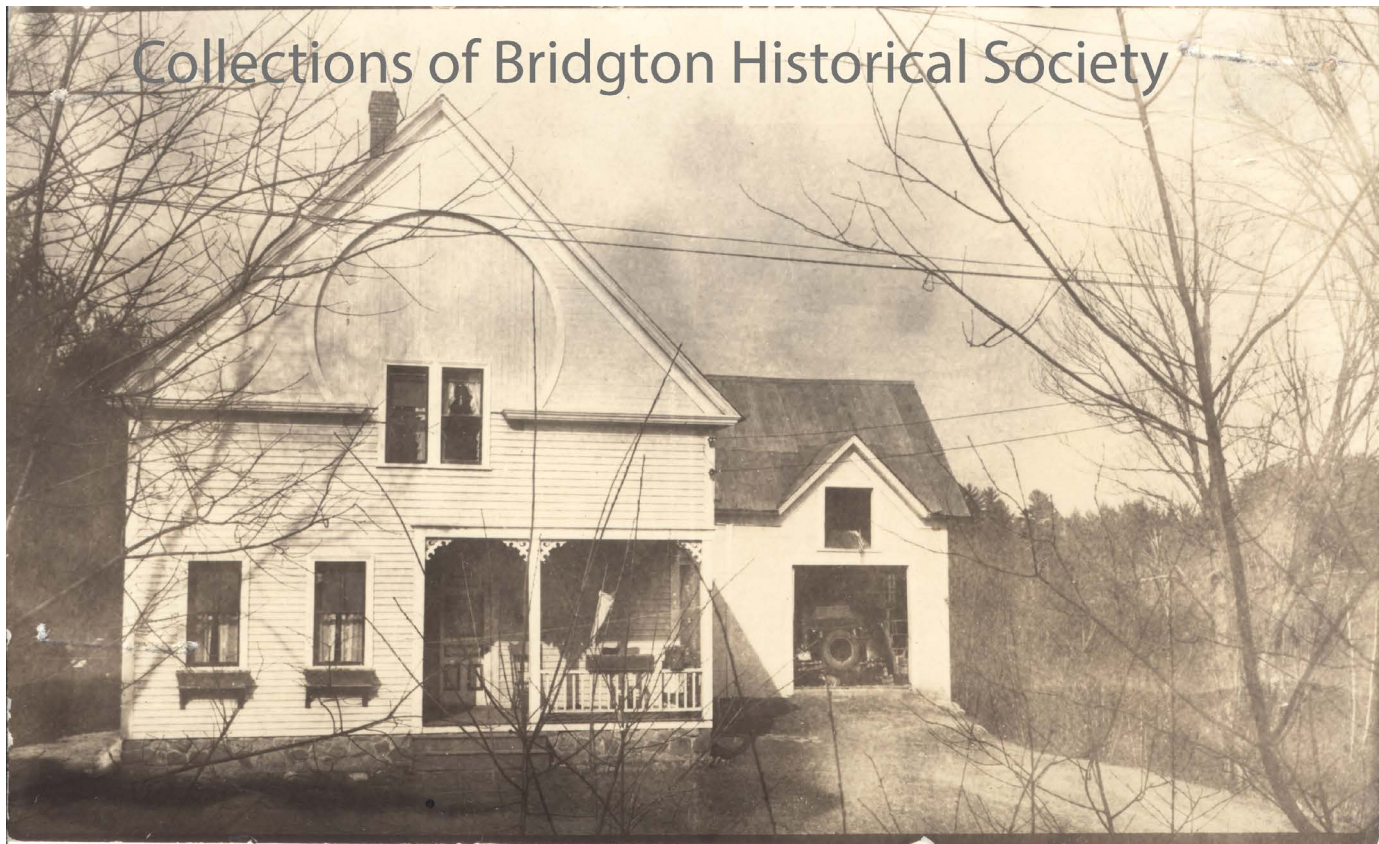

Contributed to Maine Memory Network by Bridgton Historical Society

MMN #	101995
Date:	1930s Bridgton Tax Records
Location:	4 Bennett Street, Bridgton
Owner:	Mrs. Angus Hebb
Use:	Residential