

RANGE	LOT	OWNER <i>Elice Widdow Hens</i> <i>James Seymour Widdows</i>	ADDRESS 2 Cottage Street, Bridgton, Maine.	16
-------	-----	--	---	----

TOWN OF BRIDGTON, MAINE ASSESSORS' DEPARTMENT		
LAND		
Frontage 97	Depth 84.	Area 8145
COMPUTATIONS		
Area	Unit	Value
LAND VALUE		
BUILDING VALUE 2640.		
<i>House 224 x 7.00 = 1568</i>		
<i>SUN. R. 144 x 2.00 = 288</i>		
TOTAL <i>Finished 448 x 3.00 = 1320</i>		
<i>Land 8145</i>		
<i>Replacement = 8045</i>		
<i>3094.44</i>		
<i>4224</i>		
<i>Deduct fireplace 25</i>		
<i>21724</i>		
<i>21724</i>		
<i>1979</i>		

BUILDING	
Class House <input checked="" type="checkbox"/> Single <input checked="" type="checkbox"/> Double Apartment Store Office Hotel Factory Warehouse Barn Garage <input checked="" type="checkbox"/>	Construction Frame <input checked="" type="checkbox"/> Brick Tile Block Mill Steel Frame
Roof Flat Hip Gable <input checked="" type="checkbox"/>	Floors Common 6 Hardwood 2 Composition Tile Conc. Slabs Re-Conc.
Ext'r Walls Clap. <input checked="" type="checkbox"/> Siding Shingle Stucco Paper	Roofing Shingle Slate Tile Gravel Paper Iron Asbestos
Foundation Stone <input checked="" type="checkbox"/> Brick Concrete Post	Partition asphalt steel Plaster <input checked="" type="checkbox"/> Wall'd <input checked="" type="checkbox"/>
Basement cement	Lighting Elec. <input checked="" type="checkbox"/> Lamps Home Sys.
Rooms 1 2 3 4 5 4 4	Heating Fireplace Stove Hot Air <input checked="" type="checkbox"/> Hot Water Steam
Road - Dirt <input type="checkbox"/> Gravel <input type="checkbox"/> Surfaced <input checked="" type="checkbox"/>	Plumbing Water Syscity Sink Closet Hot Waterk. T. Bath Set Tub Cesspool Septic T.
Refrigerator Elevator	Sprinkler Fire Escape

DESCRIPTION OF PROPERTY Roof good, paint good. BOOK 1002 PAGE 86 Dec 21, 1917

A lot or parcel of land with the buildings thereon situated on the south side of Cottage Street, so called, and bounded as follows: Northerly by what was in his life time the Homestead Premises of Arthur J. Noone, and now the homestead of Clara C. & Ethel Noone, easterly by homestead premises of Angus G. Hebb, southerly by real estate of Everett A. Crosby; formerly his homestead, and westerly by Cottage Street.

Garage 24x75 = 180 R+H.

500 D. 284

21724

23

1/4 Acre

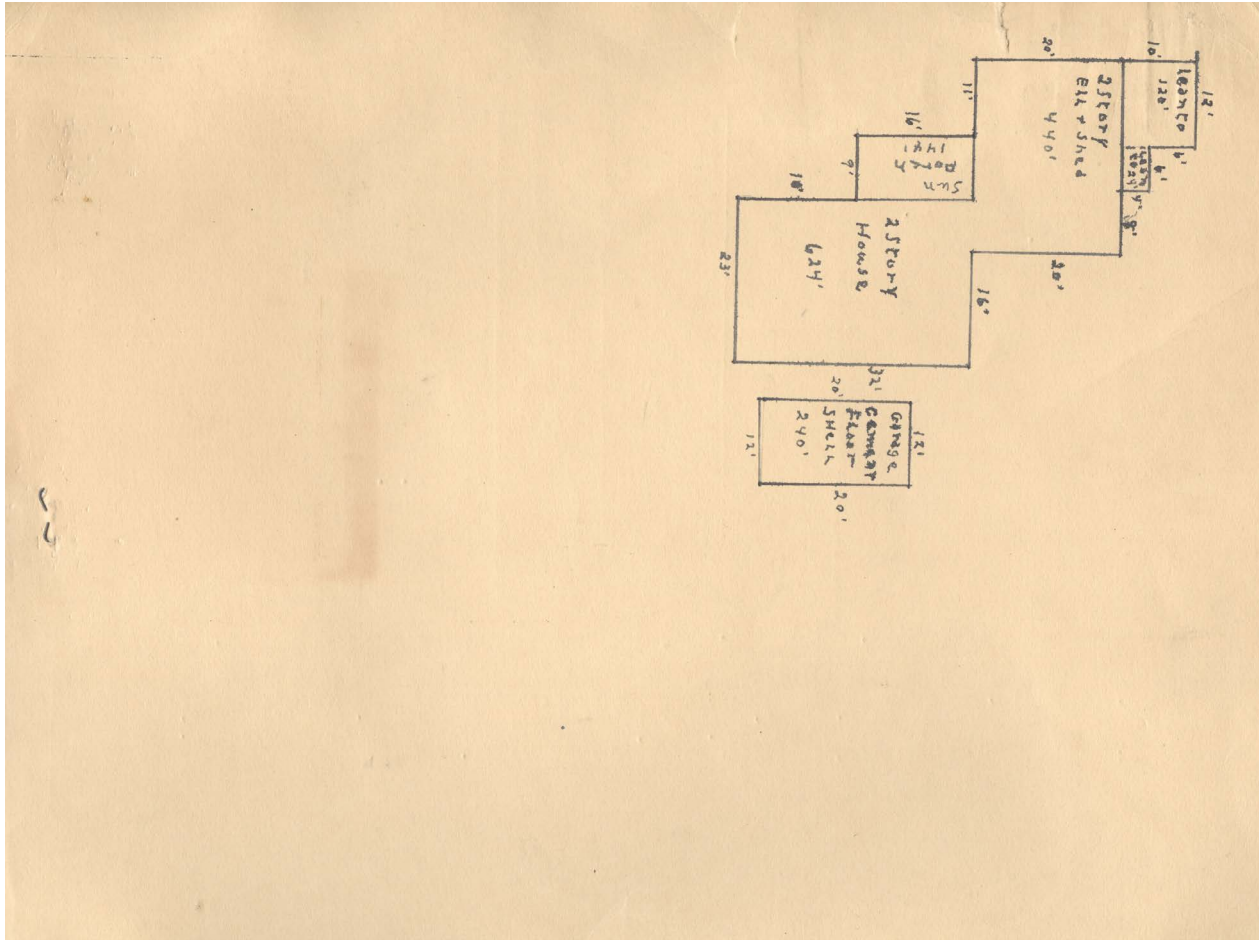

Collections of Bridgton Historical Society

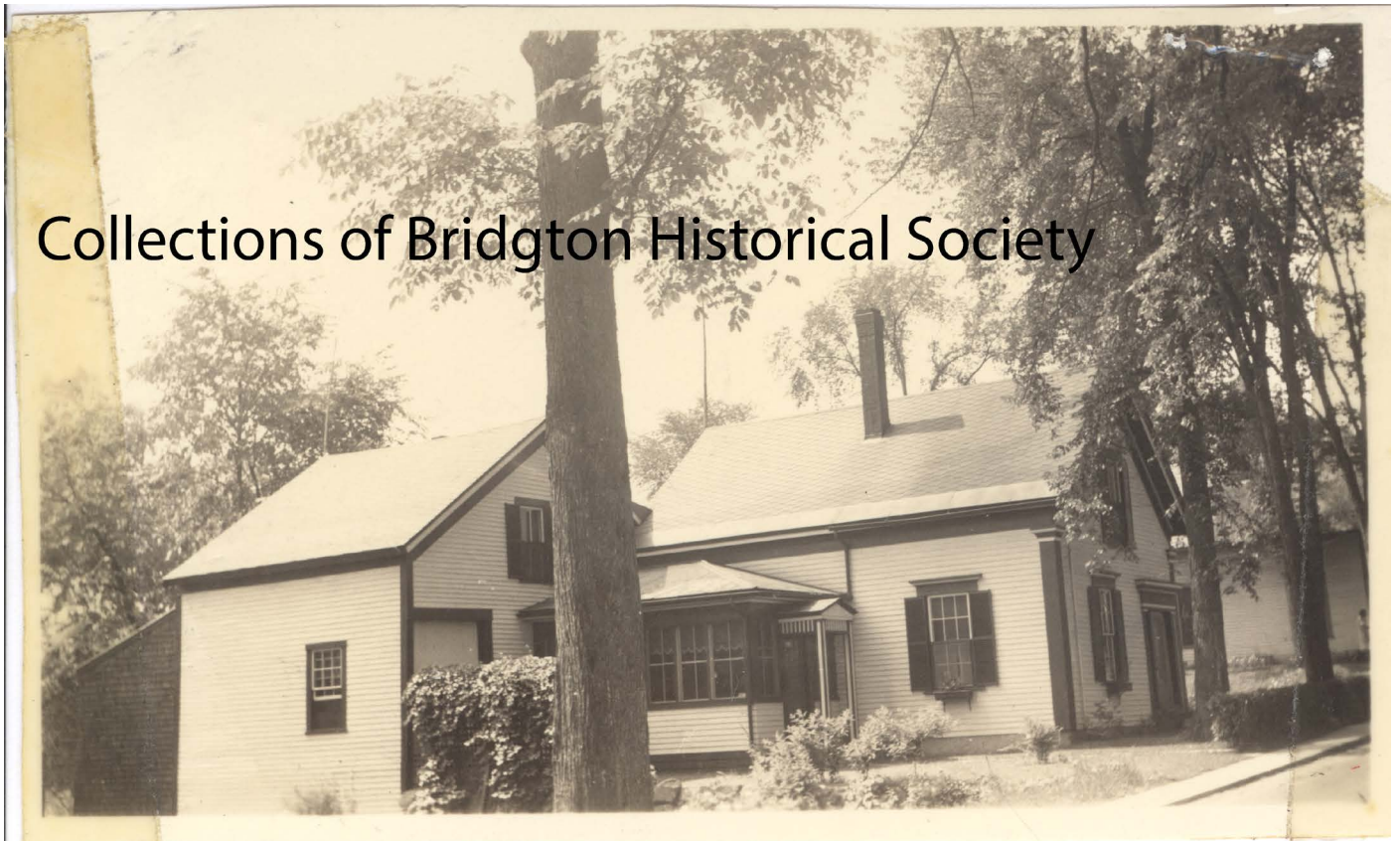

Contributed to Maine Memory Network by Bridgton Historical Society

MMN # 101994
Date: 1930s Bridgton Tax Records
Location: 2 Cottage Street, Bridgton
Owner: James Seymour Widdows
Use: Residential