

RANGE 13	LOT 8	OWNER Roy H. Hall	ADDRESS 6 Chase St. Bridgton, Ma.
-------------	----------	----------------------	--------------------------------------

TOWN OF BRIDGTON, MAINE
ASSESSORS' DEPARTMENT

LAND

Frontage	Depth	Area
154-84	143-180	19,159

COMPUTATIONS

Area	Unit	Value
LAND VALUE TAXED FOR 1/4 ACRE IN 1911 BOOK		
BUILDING VALUE MAIN Bldg 638 sq ft x 4 ⁷⁵ = 3020.50		
ELL 480 sq ft x 108 = 51840		
GARAGE 323 sq ft x 161 = 52003		
WOOD SHED 96 sq ft x 50 = 4800		
REPLACEMENT VALUE 3338.00		
DISCOUNT 10% 2002.90		
Add H.W.F. floor 50		
Value 1030.		

BUILDING

Class	Construction	Roof	Floors
House <input checked="" type="checkbox"/> X	Frame <input checked="" type="checkbox"/> X	Flat	Common <input checked="" type="checkbox"/> X
Single <input checked="" type="checkbox"/> X	Brick	Hip	Hardwood 1
Double	Tile	Gable <input checked="" type="checkbox"/> X	Composition
Apartment	Block		Tile
Store	Mill		Conc. Slabs
Office	Steel Frame		Re-Conc.
Hotel		Roofing	
Factory		Shingle	
Warehouse		Slate	
Barn		Tile	
Garage <input checked="" type="checkbox"/> X		Gravel	
		Paper	
		Iron	
		Asbestos	
		Steel	
			Heating
			Fireplace
			Stove
			Hot Air <input checked="" type="checkbox"/> X
			Hot Water
			Steam
			Oil Burner
			Mech. Stoker <input checked="" type="checkbox"/> X
			Plumbing
			Water Sys <input checked="" type="checkbox"/> X
			Sink <input checked="" type="checkbox"/> X
			Closet
			Hot Water
			Bath
			Set Tub
			Cesspool
			Septic T.
			Natural
			drain



DESCRIPTION OF PROPERTY Apr. 3, 1917 BOOK 988 PAGE 220

1 1/2 story fair condition. Garage poor condition.

Roy H. Hall:--Commence on the westerly side of Chase Street, in said village, at the north-easterly corner thereon of the homestead lot of Addie P. Ames, formerly land of Richard Gage; thence run westerly by said Ames-Gage land about ten rods to land of the heirs of Isaac Webb, and a stone wall; thence northerly and by said last named land and wall five rods; thence northeasterly about eight rods to a stake and stones on Bennett Street (formerly called the Allen road); thence by said Bennett Street in an Easterly to South-easterly direction about three rods to said Chase St; and thence Southerly by said Chase Street to the point thereon begun at.

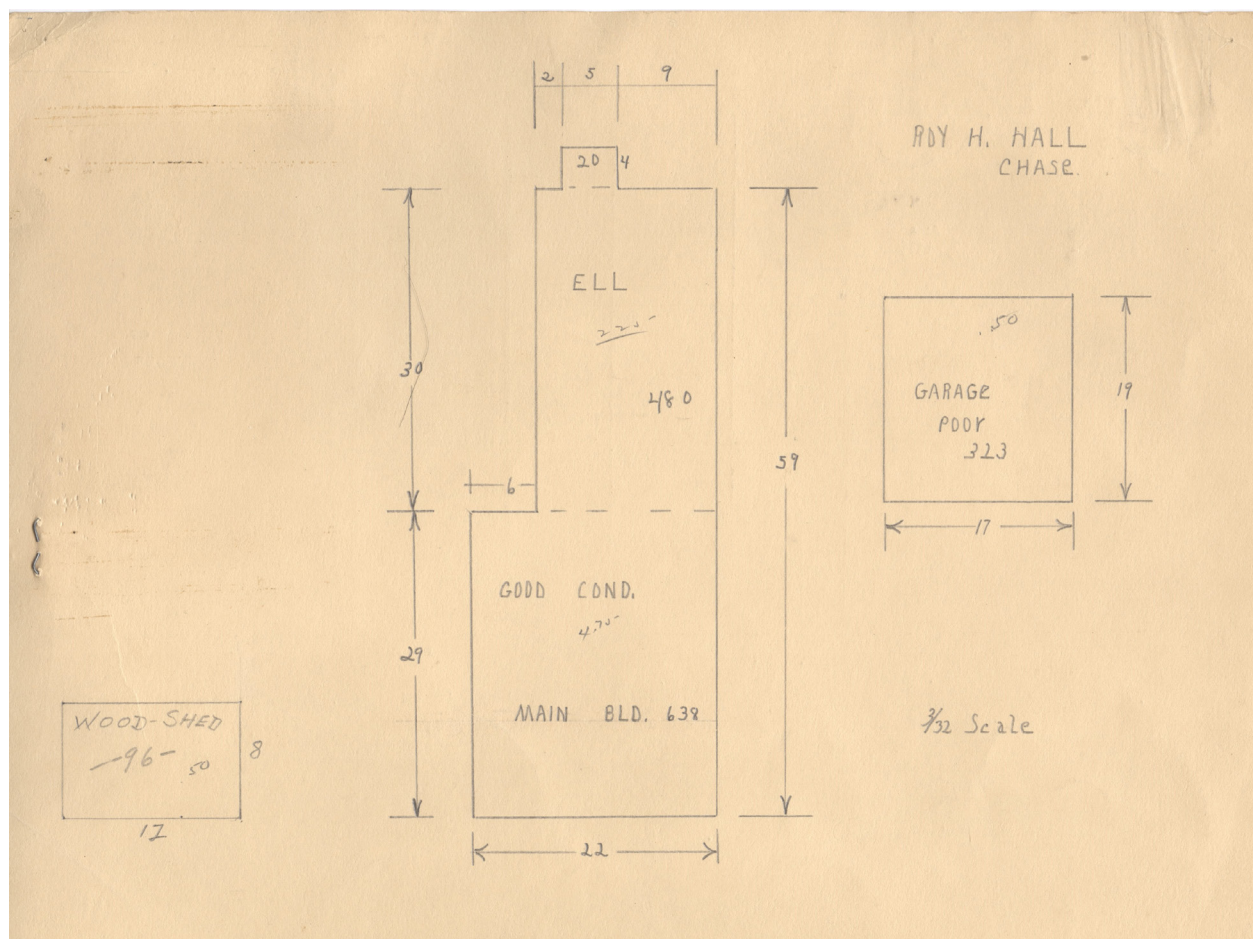



Collections of Bridgton Historical Society

Contributed to Maine Memory Network by Bridgton Historical Society

MMN #	101860
Date:	1930s Bridgton Tax Records
Location:	6 Chase Street, Bridgton
Owner:	Roy H. Hall
Use:	Residential