

RANGE 13	LOT 7	OWNER Burton M. Thomas	ADDRESS 7 Cottage Street, Bridgton, Maine.	19
-------------	----------	---------------------------	---	----

TOWN OF BRIDGTON, MAINE
ASSESSORS' DEPARTMENT

LAND		
Frontage	Depth	Area
50	150	7500

Area	Unit	Value

LAND VALUE

BUILDING VALUE 1568

House 912 x 4.00 = 3648

Porch 182 x .75 = 120

Replacement 3768

10th Dec 3392

75: Deduct 3 floors 255

150: wall board partitions 2137

255 1868

BUILDING

Class	Construction	Roof	Floors
House <input checked="" type="checkbox"/>	Frame <input checked="" type="checkbox"/>	Flat	Common 3
Single <input checked="" type="checkbox"/>	Brick	Hip	Hardwood 3
Double	Tile	Gable <input checked="" type="checkbox"/>	Composition
Apartment	Block		Tile
Store	Mill		Conc. Slabs
Office	Steel Frame		Re-Conc.
Hotel		Roofing	
Factory	Ext'r Walls	Shingle	
Warehouse	Clap. <input checked="" type="checkbox"/>	Slate	
Barn	Siding <input checked="" type="checkbox"/>	Tile	
Garage <input checked="" type="checkbox"/>	Shingle	Gravel	
	Stucco	Paper	
	Paper	Iron	
	Asbestos	Plaster	
	Com. Brick	Asphalt	
	Stone	Shingles	
	Concrete <input checked="" type="checkbox"/>	Partition	
	Post	Insulation	
		Plaster	
		Wall'd <input checked="" type="checkbox"/>	
Basement	Lighting		
Cement	Elec. <input checked="" type="checkbox"/>		
Cellar	Lamps		
	Home Sys.		
Rooms	1 2 3 4 5		
	6		
Road - Dirt <input type="checkbox"/>	Gravel <input type="checkbox"/>	Surfaced <input checked="" type="checkbox"/>	
Refrig.	Sprinkler		
Elevator	Fire Escape		

Heating

Fireplace 1

Stove

Hot Air ☒

Hot Water

Steam

Oil Burner

Mech. Stoker

Plumbing

Water Sys.city

Sink

Closet

Hot Waterfurnace

Bath

Set Tub

Cesspool

Septic T. ☒



DESCRIPTION OF PROPERTY Paint good, roof good, fireplace BOOK 1269²¹⁴⁷ PAGE 640 Jul. 16, 1927
not used for heat, owns 1/2 of a double garage--Charles B. Sanborn other half. 106

7 Cottage Street. Burton M. Thomas, bounded as follows:- Commence on the Southeasterly corner of the homestead premises of Edith C. Foster on said side of said street; marked by a stone post; thence run northerly by the Easterly line of said Foster land and house lot of Willard Graffam to the Northeasterly Corner of said Graffam lot marked by a stone post; thence Easterly fifty feet on a line parallel with said street to a stone post set in the ground; thence Southerly on a line parallel with the first named line (150) feet more or less to said street and thence Westerly by said street (50) to the place of commencement.

Garage 168 x .75 = 126 Area

182 Dec 2137

37

1/3 Acre

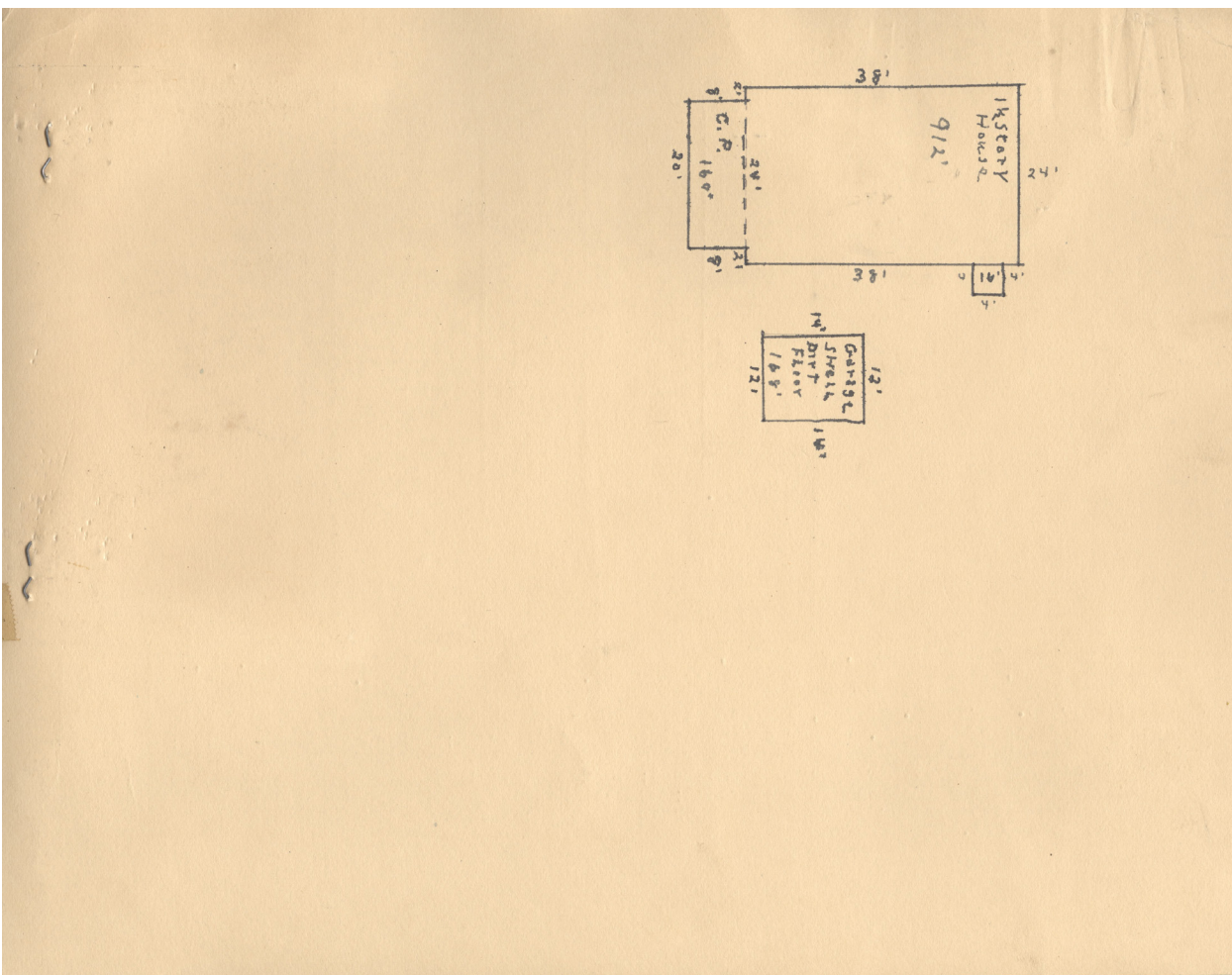



Contributed to Maine Memory Network by Bridgton Historical Society

MMN # 101468
Date: 1930s Bridgton Tax Records
Location: 7 Cottage Street, Bridgton
Owner: Burton M. Thomas
Use: Residential, single-family