

RANGE 13	LOT 7	OWNER Charles B. Sanborn	ADDRESS 5 Cottage Street, Bridgton, Maine.
--------------------	-----------------	------------------------------------	------------------------------------------------------

TOWN OF BRIDGTON, MAINE
ASSESSORS' DEPARTMENT

LAND

Frontage	Depth	Area
50	150	7500

COMPUTATIONS

Area	Unit	Value

LAND VALUE

BUILDING VALUE *2070*

House 424 x 7,000 = 4368

Porch 205 x 125 = 1561

Garage 185 x 125 = 4250

Replacement 4650

11% Dep, 4183

Deduct 10/100 2141.00

2070

TOTAL

BUILDING

Class	Construction	Roof	Floors
House <input checked="" type="checkbox"/>	Frame <input checked="" type="checkbox"/>	Flat	Common 1
Single <input checked="" type="checkbox"/>	Brick	Hip	Hardwood 7
Double	Tile	Gable <input checked="" type="checkbox"/>	Composition
Apartment	Block		Tile
Store	Mill		Conc. Slabs
Office	Steel Frame		Re-Conc.
Hotel		Roofing	
Factory	Ext'r Walls	Shingle	
Warehouse	Clap. <input checked="" type="checkbox"/>	Slate	
Barn	Siding	Tile	
Garage <input checked="" type="checkbox"/>	Shingle	Gravel	
	Stucco	Paper	
	Paper	Iron	
		Asbestos	
Foundation		Asphalt	
Stone	Com. Brick		
Brick	Stone	Partition	
Concrete <input checked="" type="checkbox"/>	Insulation	Plaster <input checked="" type="checkbox"/>	
Post		Wall'd <input checked="" type="checkbox"/>	
Basement	Lighting		
full " cement	Elec. <input checked="" type="checkbox"/>		
	Lamps		
	Home Sys.		
Rooms	1 2 3 4 5		
	3 5		
Road - Dirt <input type="checkbox"/> Gravel <input type="checkbox"/> Surfaced <input checked="" type="checkbox"/>			
Refrig.	Sprinkler		
Elevator	Fire Escape		



DESCRIPTION OF PROPERTY Roof and paint good.

BOOK 1498 **PAGE 265** **June 17, 1936.**

5 Cottage Street, Charles B. and Bertha Sanborn, bounded as follows;- Commence at the southeasterly corner of the homestead premises of Burton M. Thomas on said side of said street; thence run easterly on said street 50ft. to an iron pipe set in the ground making the Southwesterly corner of land of A. C. Maxim; thence Northerly on the Westerly line of said Maxim's land 150 ft. more or less to land of Delmore Robinson; thence Westerly on the Southerly line of said Robinson's land 50 ft. more or less to the Northeastly corner of said Burton M. Thomas premises and thence Southerly by the easterly line of said Thomas premises to the point of commencement and bound first mentioned, the last course being the one hundred and fifty (150) feet, more or less.

1/3 Acre

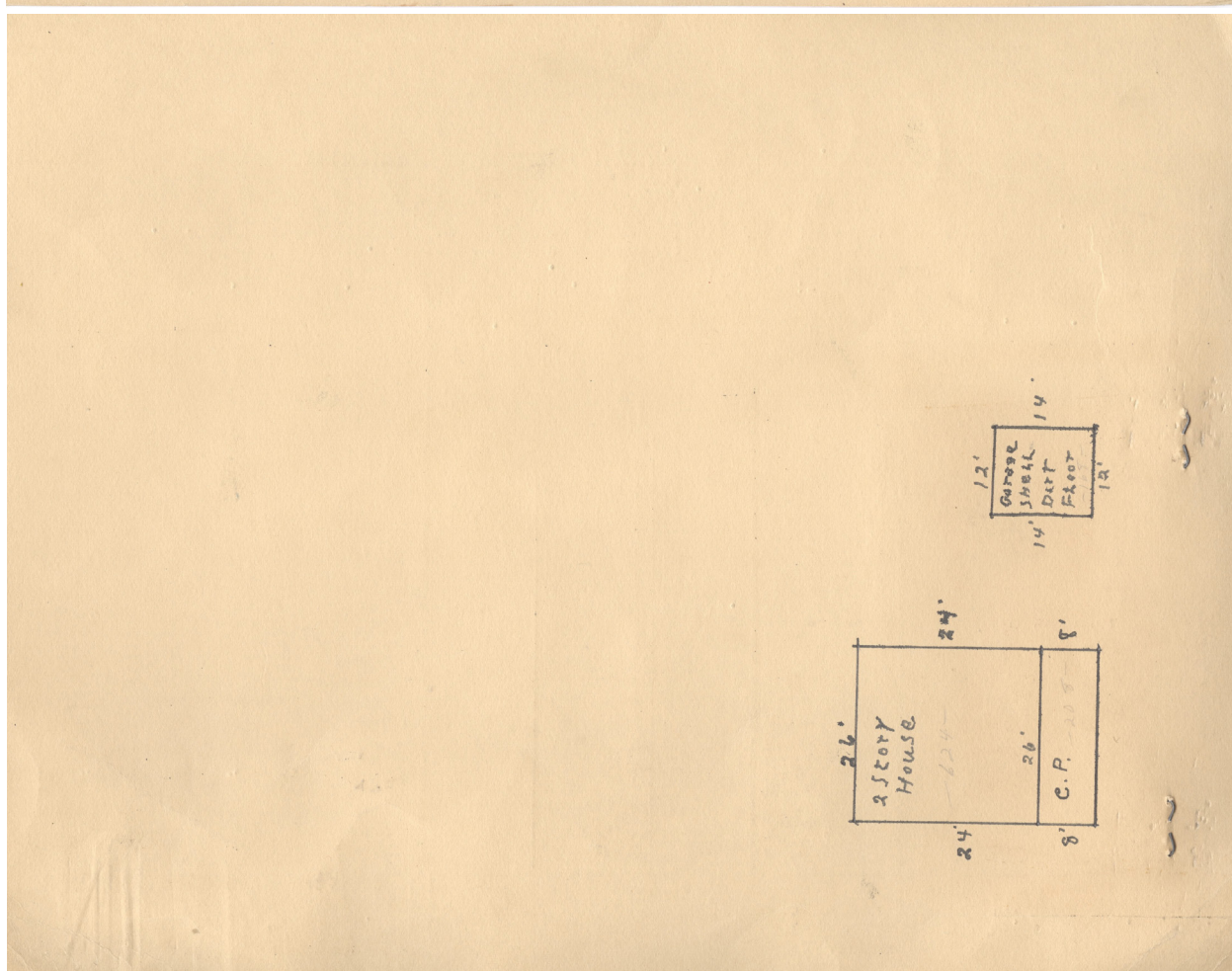



Contributed to Maine Memory Network by Bridgton Historical Society

MMN # 101467
Date: 1930s Bridgton Tax Records
Location: 5 Cottage Street, Bridgton
Owner: Charles B. Sanborn
Use: Residential, single-family