

RANGE	LOT	OWNER	ADDRESS	
13	8	Harry W. Sandeman Everett Brown	8 Bennett St. Bridgton, Me.	8

TOWN OF BRIDGTON, MAINE			BUILDING		
ASSESSORS' DEPARTMENT					
LAND			Class		
Frontage	Depth	Area	House <input checked="" type="checkbox"/> Single <input checked="" type="checkbox"/> Double <input type="checkbox"/> Apartment <input type="checkbox"/> Store <input type="checkbox"/> Office <input type="checkbox"/> Hotel <input type="checkbox"/> Factory <input type="checkbox"/> Warehouse <input type="checkbox"/> Barn <input type="checkbox"/> Garage <input type="checkbox"/>		
75-76	167-160	12,344 1/4	Construction		
COMPUTATIONS			Frame <input checked="" type="checkbox"/> Brick <input type="checkbox"/> Tile <input type="checkbox"/> Block <input type="checkbox"/> Mill <input type="checkbox"/> Steel Frame <input type="checkbox"/>		
Area	Unit	Value	Roof		
LAND VALUE Fixed 1/87 here in Val. Book			Flat <input type="checkbox"/> Hip <input type="checkbox"/> Gable <input checked="" type="checkbox"/>		
BUILDING VALUE House 384 sq ft x 4 = 1514			Floors		
ELL 272 sq ft x 2 = 544			Common <input checked="" type="checkbox"/> Hardwood <input checked="" type="checkbox"/> Composition <input type="checkbox"/> Tile <input type="checkbox"/> Conc. Slabs <input type="checkbox"/> Re-Conc. <input type="checkbox"/>		
TOTAL Cor. Patch 192 sq ft x 7 = 1344			Heating		
Shed 16 sq ft x 7 = 112			Fireplace <input type="checkbox"/> Stove <input checked="" type="checkbox"/> Hot Air <input type="checkbox"/> Hot Water <input type="checkbox"/> Steam <input type="checkbox"/>		
GARAGE 400 sq ft x 7 = 2800			Oil Burner <input type="checkbox"/> Mech. Stoker <input type="checkbox"/>		
REPLACEMENT VALUE - 2049			Plumbing		
Discount 30% - 1434			Water Sys. <input checked="" type="checkbox"/> Sink <input checked="" type="checkbox"/> Closet <input type="checkbox"/> Hot Water <input type="checkbox"/> Bath <input type="checkbox"/> Set Tub <input type="checkbox"/> Cesspool <input type="checkbox"/> Septic T. <input type="checkbox"/> Natural Drain <input checked="" type="checkbox"/>		
Add 24 W. Floors - 100			Partitions		
Close 5			Plaster <input checked="" type="checkbox"/> Wallb'd <input type="checkbox"/>		
Total 1584			Lighting		
100 No Heat 200			Elec. <input checked="" type="checkbox"/> Lamps <input type="checkbox"/> Home Sys. <input type="checkbox"/>		
1284			Foundation		
DESCRIPTION OF PROPERTY 1/2 Story, Fair Condition.			Stone <input checked="" type="checkbox"/> Brick <input type="checkbox"/> Concrete <input type="checkbox"/> Post <input type="checkbox"/>		
			Basement		
			Dirt floor <input checked="" type="checkbox"/>		
			Rooms		
			Road - Dirt <input type="checkbox"/> Gravel <input checked="" type="checkbox"/> Surfaced <input type="checkbox"/>		
			Refrig. <input type="checkbox"/> Elevator <input type="checkbox"/> Sprinkler <input type="checkbox"/> Fire Escape <input type="checkbox"/>		

A certain lot or parcel of land with the buildings thereon situate in said Bridgton, a part of lot numbered seven in the thirteenth range of said town's lots and lying on the easterly side of Bennett Street, so called, in said Bridgton Center Village, and bounded as follows: Commence on said side of said street at the center of a large rock which is the northwesterly corner thereon of the old Isaac Chase homestead lot; thence run north twenty-nine and 1/2 (29 1/2) degrees west by said street, a distance of about sixty-three feet to an iron pipe; thence north sixty-one degrees east nine rods and nineteen links to an iron pipe driven in the ditch supposed to be on line of land formerly owned by Lucy A. Berry; thence southeasterly by said Berry land to a corner of said Isaac Chase lot; thence westerly by said Chase lot to the corner thereof begun at, to wit, said large rock.

9219
574
148.5
1284
161.04

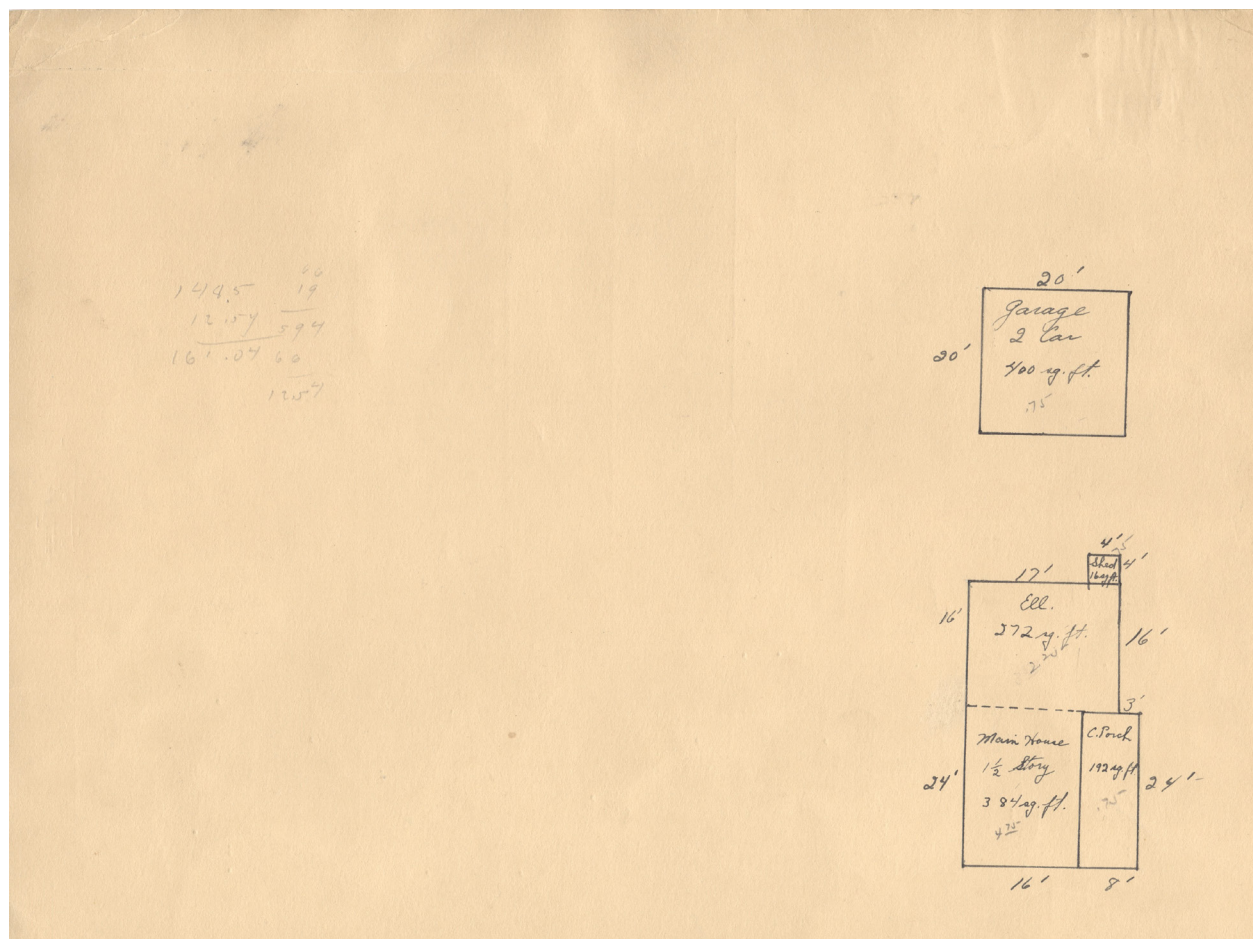

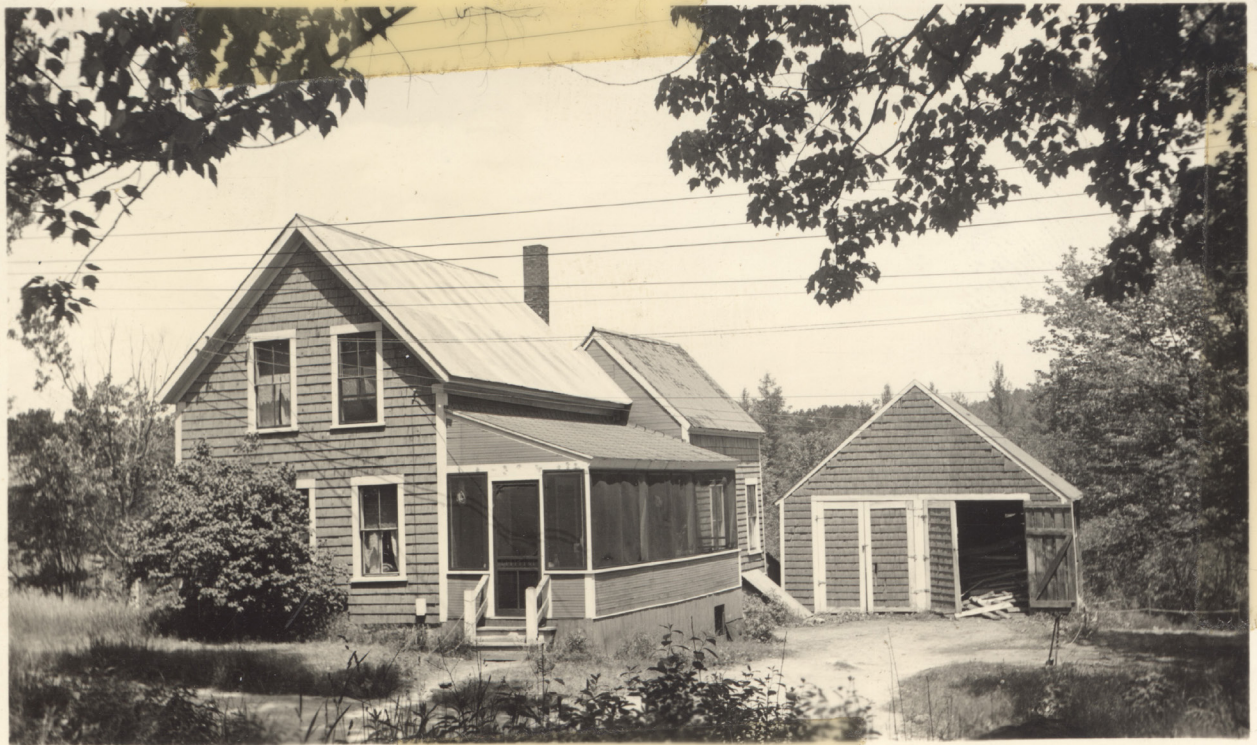

Contributed to Maine Memory Network by Bridgton Historical Society

MMN # 101451
Date: 1930s Bridgton Tax Records
Location: 8 Bennett Street, Bridgton
Owner: Everett Brown
Use: Residential