

RANGE 13	LOX 7	OWNER <i>Mrs. George H. Thompson</i> George H. Thompson & Vienna M.	ADDRESS 154 4-6 Gage Street, Bridgton, Maine.
-------------	----------	---	---

TOWN OF BRIDGTON, MAINE			BUILDING		
ASSESSORS' DEPARTMENT					

LAND		
Frontage 100	Depth 82	Area 8200sq.ft.

Area	Unit	Value
COMPUTATIONS		
LAND VALUE		
BUILDING VALUE <i>2071.50</i> <i>House 100' x 52' = 5200</i> <i>ELL 24' x 42' = 1008</i> TOTAL <i>BARN 48' x 100' = 4800</i> <i>LEAN TO 8' x 12' = 96</i> <i>DOCK 135' x 175' = 23625</i> <i>Replacement 6000</i> <i>40% Depreciation 2427</i> <i>Deduct Heating Plant 300</i> <i>Add 2 Hardwood Floors 1145.50</i> <i>2000</i>		

Class	Construction	Roof	Floors
House <input checked="" type="checkbox"/>	Frame <input checked="" type="checkbox"/>	Flat	Common 10
Single	Brick	Hip	Hardwood 2
Double <input checked="" type="checkbox"/>	Tile	Gable <input checked="" type="checkbox"/>	Composition
Apartment	Block		Tile
Store	Mill		Conc. Slabs
Office	Steel Frame		Re-Conc.
Hotel			
Factory	Ext'r Walls		
Warehouse	Shingle		
Barn <input checked="" type="checkbox"/>	Slate		
Garage	Clap. <input checked="" type="checkbox"/>		
	Siding		
	Shingle		
	Stucco		
	Paper		
	Com. Brick		
	Stone		
	Insulation		
	Lighting		
	Elec. <input checked="" type="checkbox"/>		
	Lamps		
	Home Sys.		
	Refrigerator		
	Elevator		
	Sprinkler		
	Fire Escape		

Heating	
Fireplace	<input checked="" type="checkbox"/>
Stove	<input checked="" type="checkbox"/>
Hot Air	<input checked="" type="checkbox"/>
Hot Water	<input checked="" type="checkbox"/>
Steam	<input checked="" type="checkbox"/>
Oil Burner	<input checked="" type="checkbox"/>
Mech. Stoker	<input checked="" type="checkbox"/>
Plumbing	
Water Sys. city	<input checked="" type="checkbox"/>
Sink	<input checked="" type="checkbox"/>
Closet	<input checked="" type="checkbox"/>
Hot Water k.r.	<input checked="" type="checkbox"/>
Bath	<input checked="" type="checkbox"/>
Set Tub	<input checked="" type="checkbox"/>
Cesspool	<input checked="" type="checkbox"/>
Septic T.	<input checked="" type="checkbox"/>

DESCRIPTION OF PROPERTY Whole house in poor condition (1 1/2 story House) May 19, 1920	BOOK 1050	PAGE 353
---	--------------	-------------

Situate in said Bridgton and in Bridgton Center Village and bounded on the north by the Fire Engine House lot, land of H. S. Melcher Estate and the Doctor Kimball Drug Store lot, so called; on the east by homestead premises of Ethel K. Abbott; on the south by the homestead premises of Ella Burnham and on the west by Gage Street, being the same premises conveyed to us by Mary C. March by her deed dated May 19, 1920, and recorded in Cumberland Registry of Deeds, book 1050, page 353.

Modified 2500
24' x 30' = 128' Rep.
40% Dep 51
2122
381

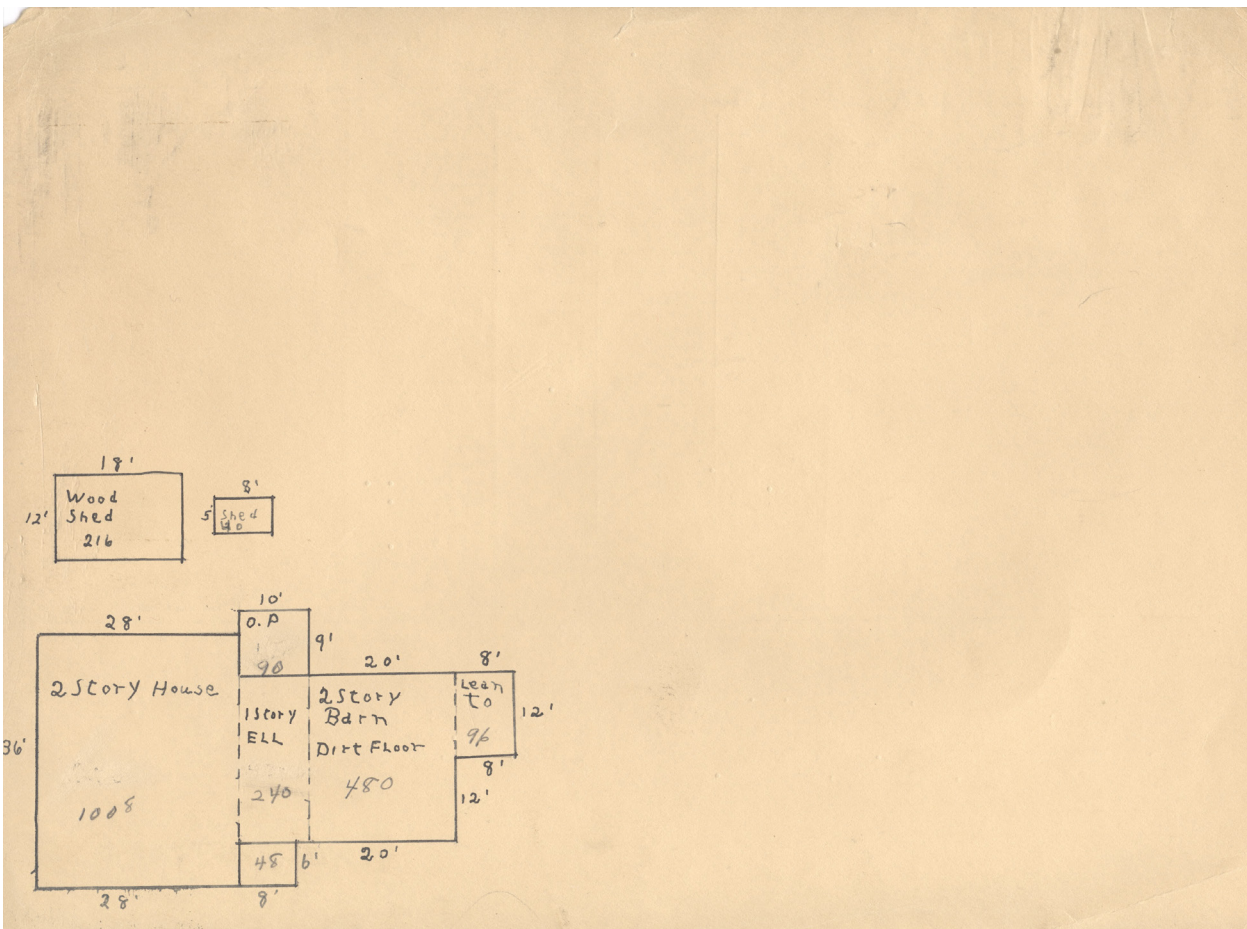



Contributed to Maine Memory Network by Bridgton Historical Society

MMN # 101424

Date: 1930s Bridgton Tax Records

Location: 4-6 Gage Street, Bridgton

Owner: George H. and Vianna M. Thompson

Use: Residential