

RANGE 13	LOT 7	OWNER Ernest D. Mayhew	ADDRESS 9 Bennett St. Bridgton, Me.	10
-------------	----------	---------------------------	--	----

TOWN OF BRIDGTON, MAINE			BUILDING			
ASSESSORS' DEPARTMENT						
LAND						
Frontage 77-90	Depth 118-110	Area 10089				
COMPUTATIONS						
Area	Unit	Value				
LAND VALUE <i>Fixed for 1/2 Acres in Val. Book</i>						
BUILDING VALUE <i>House = 54609 ft x 4.25 = 2420</i>						
<i>Wood Sh. 198 " x 50 98</i>						
TOTAL <i>REPLACEMENT VALUE 7578</i>						
<i>Discount 50% 1209</i>						
<i>Deduct No Heat 200</i>						
<i>No Plumb 150</i>						
<i>Value - 430</i>						

Class	Construction	Roof	Floors
House <input checked="" type="checkbox"/>	Frame <input checked="" type="checkbox"/>	Flat	Common <input checked="" type="checkbox"/>
Single <input checked="" type="checkbox"/>	Brick	Hip	Hardwood
Double	Tile	Gable <input checked="" type="checkbox"/>	Composition
Apartment	Block		Tile
Store	Mill		Conc. Slabs
Office	Steel Frame		Re-Conc.
Hotel		Roofing	
Factory	Ext'r Walls	Shingle <input checked="" type="checkbox"/>	Heating
Warehouse	Clap. Some	Slate	Fireplace
Barn	Siding Some	Tile	Stove <input checked="" type="checkbox"/>
Garage	Shingle	Gravel	Hot Air
	Stucco	Paper <input checked="" type="checkbox"/>	Hot Water
	Paper	Iron	Steam
	Com. Brick	Asbestos	Oil Burner
Stone	Stone	Partition	Mech. Stoker
Brick	Insulation	Plaster <input checked="" type="checkbox"/>	Plumbing
Concrete	Lighting	Wallb'd	Water Sys. <input checked="" type="checkbox"/>
Post <input checked="" type="checkbox"/>	Elec. <input checked="" type="checkbox"/>		Sink <input checked="" type="checkbox"/>
	Lamps		Closet
	Home Sys.		Hot Water
Basement			Bath
none			Set Tub
			Cesspool
Rooms	1 2 3 4 5		Septic T.
	3		Natural
Road - Dirt <input type="checkbox"/>	Gravel <input checked="" type="checkbox"/>	Surfaced <input type="checkbox"/>	Drain
Refrigerator	Sprinkler		
Elevator	Fire Escape		

DESCRIPTION OF PROPERTY Mortgage Deed . BOOK 1375- PAGE 78- June 1, 1931

1 Story, Good Condition. Ella M. Garland to S. Minot Lord. A certain lot or parcel of land with the buildings thereon situate in said Bridgton and in Bridgton Center Village and on Bennett Street so called and being my present homestead premises and the same conveyed to me by J. Bennett Pike, administrator of the estate of Charles M. Allen by his deed dated October 24, 1929 and recorded in Cumberland Registry of Deeds, Book 1328, Page 409, and bounded as follows:--- Northerly by road leading from Bennett Street to dwelling house of Owen Powers; Easterly by Bennett Street; Southerly by house lot supposed to be owned by Kate Buckley and Westerly by land supposed to be owned by Charles Maxfield. Assignment of Mortgage to S. Minot Lord to Frank A. Webb.

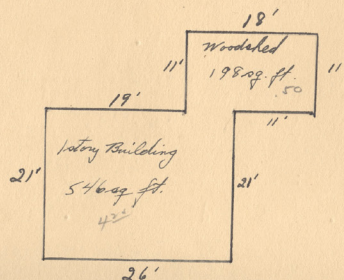



Contributed to Maine Memory Network by Bridgton Historical Society

MMN # 101350
Date: 1930s Bridgton Tax Records
Location: 9 Bennett Street, Bridgton
Owner: Frank Webb
Use: Residential