

RANGE	LOT	OWNER	ADDRESS
13	7	Irving E. & Hattie C. Mabry	762 Portland St. Bridgton, Me.

TOWN OF BRIDGTON, MAINE		
ASSESSORS' DEPARTMENT		
LAND		
Frontage	Depth	Area
110-175	400-395	56,574
COMPUTATIONS		
Area	Unit	Value
LAND VALUE 1064 for 2 1/4 Acres in 1st Book		
BUILDING VALUE HOUSE 1064 for 1 1/4 5054		
ELL 374 for 1/2 841		
Shed 510 for 1 1/2 510		
BARN 780 for 1 1/2 780		
TOTAL 7185		
Rep/ACMENT VALUE - 7185		
Dep 50%		
Add - 3.4 W/Floors - 150		
Value 1871		

BUILDING	
Class	Construction
House X	Frame X
Single X	Brick
Double	Tile
Apartment	Block
Store	Mill
Office	Steel Frame
Hotel	
Factory	Ext'r Walls
Warehouse	Clap. X
Barn X	Siding
Garage	Shingle
	Stucco
	Paper
Foundation	
Stone X	Com. Brick
Brick	Stone
Concrete	Insulation
Post	
Basement	Lighting
full	Elec. X
1/2 cement	Lamps
	Home Sys.
Rooms	
1 2 3 4 5	
6 6	
Road - Dirt <input type="checkbox"/>	Gravel <input type="checkbox"/>
	Surfaced <input checked="" type="checkbox"/>
Refrig.	Sprinkler
Elevator	Fire Escape

Floors
Common 9
Hardwood 3
Composition
Tile
Conc. Slabs
Re-Conc.

Roof
Flat
Hip
Gable X

Roofing
Shingle X
Slate
Tile
Gravel
Paper
Iron X
Asbestos

Heating
Fireplace
Stove
Hot Air X
Hot Water
Steam
Oil Burner
Mech. Stoker

Partition
Plaster X
Wall/b'd
one open room on second floor

Plumbing
Water Sys City
shkl 1
Closet 1
Hot Water X
Bath 1
Set Tub
Cesspool
Septic T. X



DESCRIPTION OF PROPERTY

Good condition.

Aug. 27, 1934

BOOK 1447 PAGE 231

A parcel of land situated in said Bridgton a part of Lot #7 in the 14th range and bounded as follows: Commence on the easterly side of Portland Street and the northwesterly corner thereof of the premises hereby conveyed and the southwesterly corner of land of Charles L. Moynihan, marked by an iron hub set in the ground, thence north 79 degrees and 15' east, about 10 rods to the center of a ditch marked by an iron hub, thence northerly and following the center of said ditch to land of Col. H. D. Littlefield, thence easterly by the southerly line of said Littlefield Land to land of Albert Gray, marked by an iron hub in the ground, thence southerly by westerly line of Gray Homestead to southwesterly corner thereof marked by an iron hub; thence easterly by the southerly line of Gray's premises to an iron hub set in the ground to a large apple tree, thence southerly by westerly line of said Gray's premises to an iron hub on the land of Minta Hale near a red oak tree, thence westerly said Hale land to the northwesterly corner thereof marked by an iron hub,

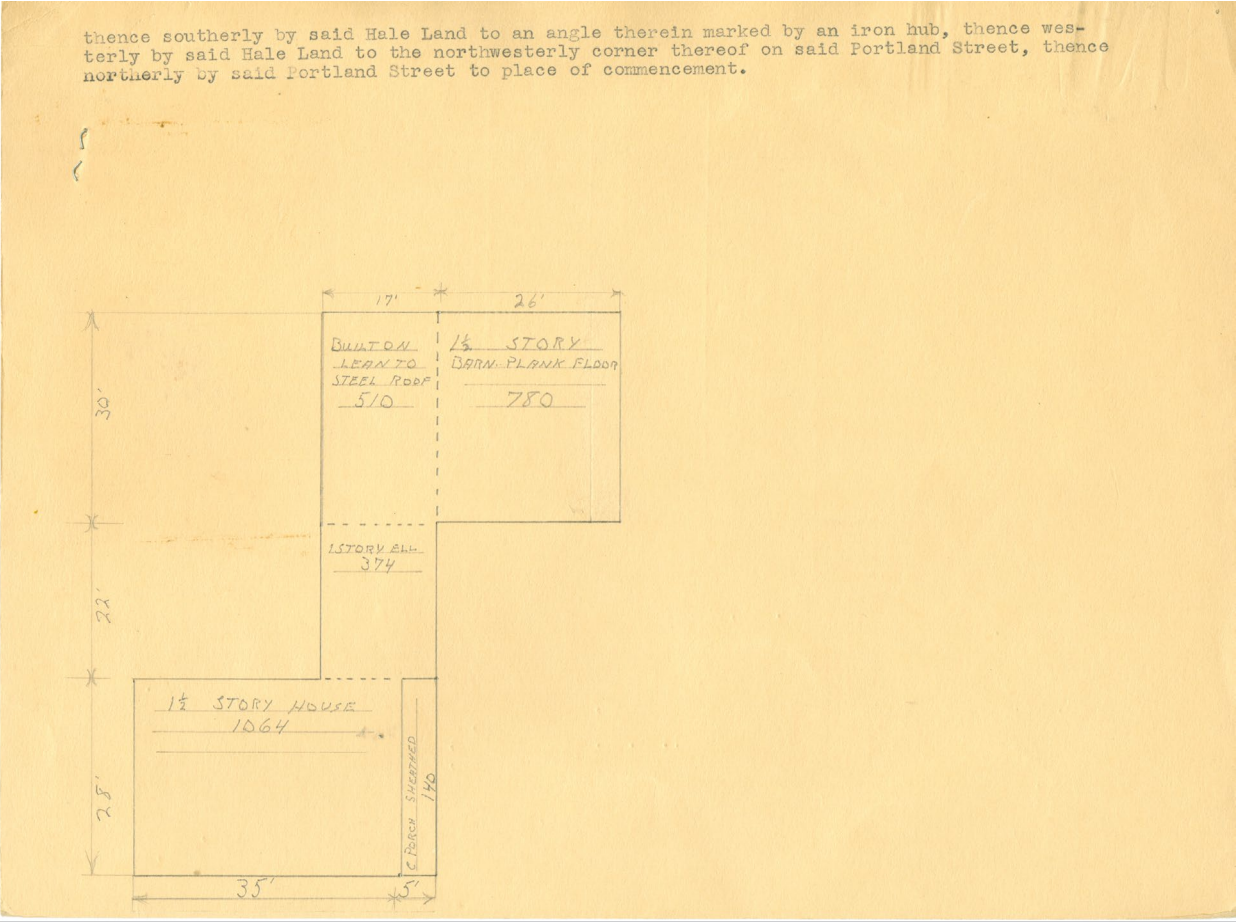



Contributed to Maine Memory Network by Bridgton Historical Society

MMN # 101102

Date: 1930s Bridgton Tax Records

Location: Portland Street, Bridgton

Owner: Irving E. & Hattie C. Mabry

Use: Residential, single family