

RANGE 14	LOT 8	OWNER <i>Merle R. &amp; Marian Reynolds</i> <b>J. S. Trumble</b>	ADDRESS <b>36 Portland St. Bridgton, Me</b>
-------------	----------	--	--

TOWN OF BRIDGTON, MAINE			BUILDING			
ASSESSORS' DEPARTMENT						

LAND		
Frontage 314-200	Depth 442-440	Area <i>2 3/4 acres</i>
COMPUTATIONS		
Area	Unit	Value
LAND VALUE <i>Taxed for 1/2 acre in 1st Book</i>		
BUILDING VALUE <i>House 560 sq ft x 4% = 2860.</i>		
<i>ELL 420 ft x 2% = 905.</i>		
<i>Shop - 168 ft x 2% = 84.</i>		
TOTAL <i>Garage - - - 347</i>		
<i>Dep/Homestead Value - 4096</i>		
<i>Dep - 50% - 2048</i>		
<i>Deduct - No. Heat 200</i>		
<i>No. Plumb 160</i>		
<i>Value 849</i>		

Foundation		Ext'r Walls		Roofing		Partitions	
Stone <input checked="" type="checkbox"/>	Brick <input checked="" type="checkbox"/>	Clap. <input checked="" type="checkbox"/>	Com. Brick	Shingle <input checked="" type="checkbox"/>	Slate	Plaster <input checked="" type="checkbox"/>	Wall/b'd
Concrete	Insulation	Siding	Stone	Tile	Gravel	Water Sys. city	
Post	Lighting	Shingle	Insulation	Paper	Iron	Sink	
		Stucco	Home Sys.	Asbestos	Asbestos	Closet	
						Hot Water	
						Bath	
						Set Tub	
						Cesspool	
						Septic T.	

Basement		Lighting	
Kitchen	Elec. <input checked="" type="checkbox"/>		
dirt floor	Lamps		
	Home Sys.		

  

Refrig.	Elevator	Sprinkler	Fire Escape
---------	----------	-----------	-------------

**DESCRIPTION OF PROPERTY** Feb. 17, 1933 **BOOK 1425 PAGE 53**

Joseph S. Trumble bounded as follows:-Commence at an iron pipe on the easterly side line of Portland Road (so called) which said pipe in about (8) rods southerly of the Southwesterly corner of the homestead lot of Frank Ham, thence run South (74) degrees East, the Easterly portions of said course being on the Southerly line of the homestead lot of Chris. Wyman to an iron pipe in the ground at or near the Southeasterly corner of said Wyman lot, thence South (6) degrees West (11 1/2) rods to an iron pipe driven in the ground; thence South (89) degrees West to an iron pipe on the aforesaid Portland Road; thence Northerly and by said road about 19 rods to the point begun at.



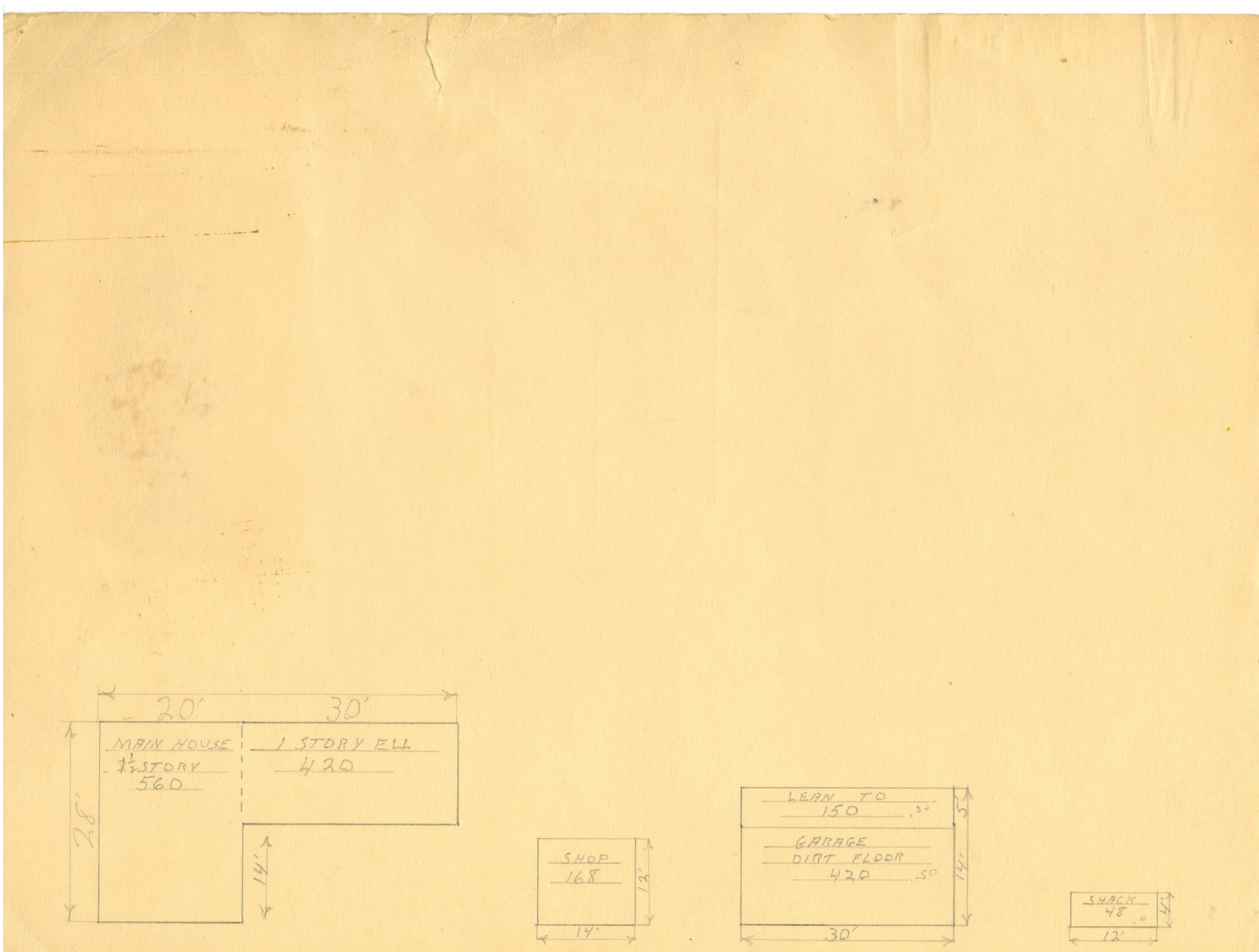
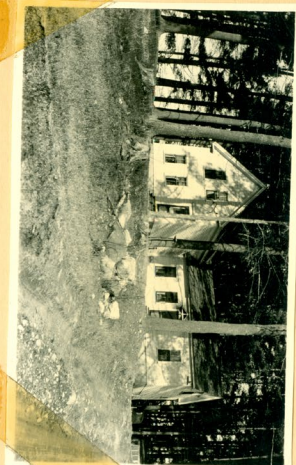



Contributed to Maine Memory Network by Bridgton Historical Society

MMN # 101097  
Date: 1930s Bridgton Tax Records  
Location: 36 Portland Street, Bridgton  
Owner: J. S. Trumble  
Use: Single family residential