

RANGE 14	LOT 7	OWNER <i>Mrs. Edith Weeman</i>	ADDRESS <i>Edith Weeman 40.00 75 1/2</i> 40 Portland St. Bridgton, Me.
-------------	----------	-----------------------------------	--

TOWN OF BRIDGTON, MAINE

ASSESSORS' DEPARTMENT

LAND

Frontage	Depth	Area
60	125	7500

COMPUTATIONS

Area	Unit	Value
------	------	-------

LAND VALUE *PAID FOR 1/4 ACRE IN 1st Book*

BUILDING VALUE *House - 304 sq ft x \$5.50 = 1664*
Porch - 96 sq ft x \$7.50 = 720
LEANTO - 48 sq ft x \$5.00 = 240
BARN - 256 sq ft x \$1.00 = 256
TOTAL *LEANTO 128 sq ft x \$5.00 = 640*
REPLACEMENT VALUE - 1480
Dep - 20% 1184
Additions - B.H.W. Floors - 150
1334

Value 667

BUILDING

Class	Construction	Roof	Floors
House <input checked="" type="checkbox"/>	Frame <input checked="" type="checkbox"/>	Flat	Common 2
Single <input checked="" type="checkbox"/>	Brick	Hip	Hardwood 3
Double	Tile	Gable <input checked="" type="checkbox"/>	Composition
Apartment	Block		Tile
Store	Mill		Conc. Slabs
Office	Steel Frame		Re-Conc.
Hotel		Roofing	
Factory	Ext'r Walls	Shingle <input checked="" type="checkbox"/>	
Warehouse	Clap. <input checked="" type="checkbox"/>	Slate	Heating
Barn	Siding	Tile	Fireplace
Garage <input checked="" type="checkbox"/>	Shingle	Gravel	Stove
	Stucco	Paper	Hot Air
	Paper	Iron	Hot Water <input checked="" type="checkbox"/>
	Com. Brick	Asbestos	Steam
	Stone		Oil Burner
Concrete <input checked="" type="checkbox"/>	Insulation	Partition	Mech. Stoker
Post		Plaster	
	Lighting	Wall'd	Plumbing
Basement	Elec. <input checked="" type="checkbox"/>	sheathing	Water Sys. CITY
	Lamps		Sink 1
full	Home Sys.		Closet 1
dirt floor			Hot Water <input checked="" type="checkbox"/>
Rooms	1 2 3 4 5		Bath 1
	3 2		Set Tub
Road - Dirt <input type="checkbox"/>	Gravel <input type="checkbox"/>	Surfaced <input checked="" type="checkbox"/>	Cesspool
Refrig.	Sprinkler		Septic T. <input checked="" type="checkbox"/>
Elevator	Fire Escape		



DESCRIPTION OF PROPERTY

Aug. 17, 1923

BOOK 1153

PAGE 173

John E. Weeman bounded and described as follows:-Commencing at a point on the westerly side of said Portland St. and (130) feet southerly of the southerly line of land of Flora Flint, thence in a westerly direction on a line at right angles with the cement side walk on said Portland Street (125) feet to a point; thence in a southerly direction on a line parallel with said cement sidewalk (60) feet to a point; thence easterly on a line parallel with the first described course and at right angles with said cement sidewalk (125) feet to said sidewalk; thence northerly along the line of said Portland Street to the point of commencement.

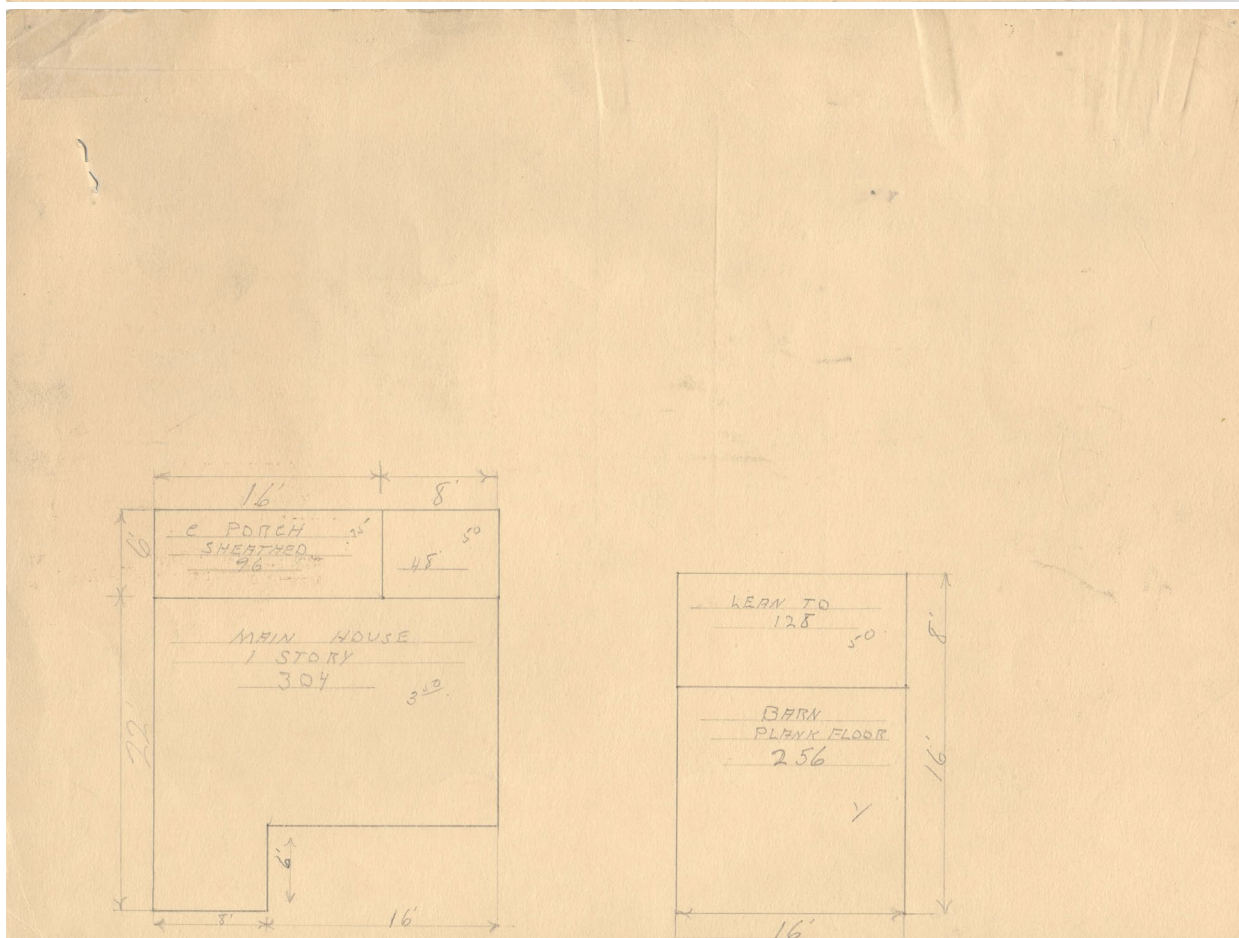



Contributed to Maine Memory Network by Bridgton Historical Society

MMN # 101052

Date: 1930s Bridgton Tax Records

Location: 49 Portland Street, Bridgton

Owner: Heirs of John Weeman

Use: Residential, single family