

RANGE 1 1/2	LOT 7	OWNER Heirs of Albion Dietrich Louise Dietrich	ADDRESS 39 Portland St. Bridgton, Ma.
TOWN OF BRIDGTON, MAINE ASSESSORS' DEPARTMENT		BUILDING	
LAND			
Frontage 70-59 1/2	Depth 120-194	Area 11,048	
COMPUTATIONS			
Area	Unit	Value	
LAND VALUE Taxed for 1/4 acre in Vol. Book			
BUILDING VALUE House 735 sq ft 3858			
ELL 532 sq ft 1857			
Porch 384 sq ft 288			
Lean To 54 sq ft 27			
TOTAL GARAGE 180 sq ft 130			
Playhouse 211 sq ft 110			
H House 80 sq ft 20			
Replacement Value - 6890			
Dep - 40% 3774			
Deduct - Heat 200			
5 H W floors 250 Value 1767 3324			
DESCRIPTION OF PROPERTY		Mar. 28, 1928 BOOK 1287 PAGE 430	
<p>Louise M. Dietrich; bounded as follows:-Commence on the Westerly side of said St. and at an iron pipe driven thereon (70) feet northerly of the northeasterly corner thereon of the house lot originally conveyed by Charles B. Gibbs to one Arthur S. Winn, said point of commencement being also as of this date, at the northeasterly corner of the homestead lot of Lottie E. Mannison thence run north (83 1/2) degrees West, (194) feet, to an iron pipe corner; thence North (9 1/2) degrees East, (59 1/2) feet to an iron pipe corner; thence South (71 1/2) degrees East (70) feet, to an iron pipe corner; thence North (18 1/2) degrees East (40 1/2) feet to an iron pipe corner; thence South (71 1/2) degrees East (strong) (120) feet, to an iron pipe on said streets said sideline and thence southerly by said street (the center thereof) South (9 1/2) degrees West a distance of (70) feet to the point begun at.</p>			

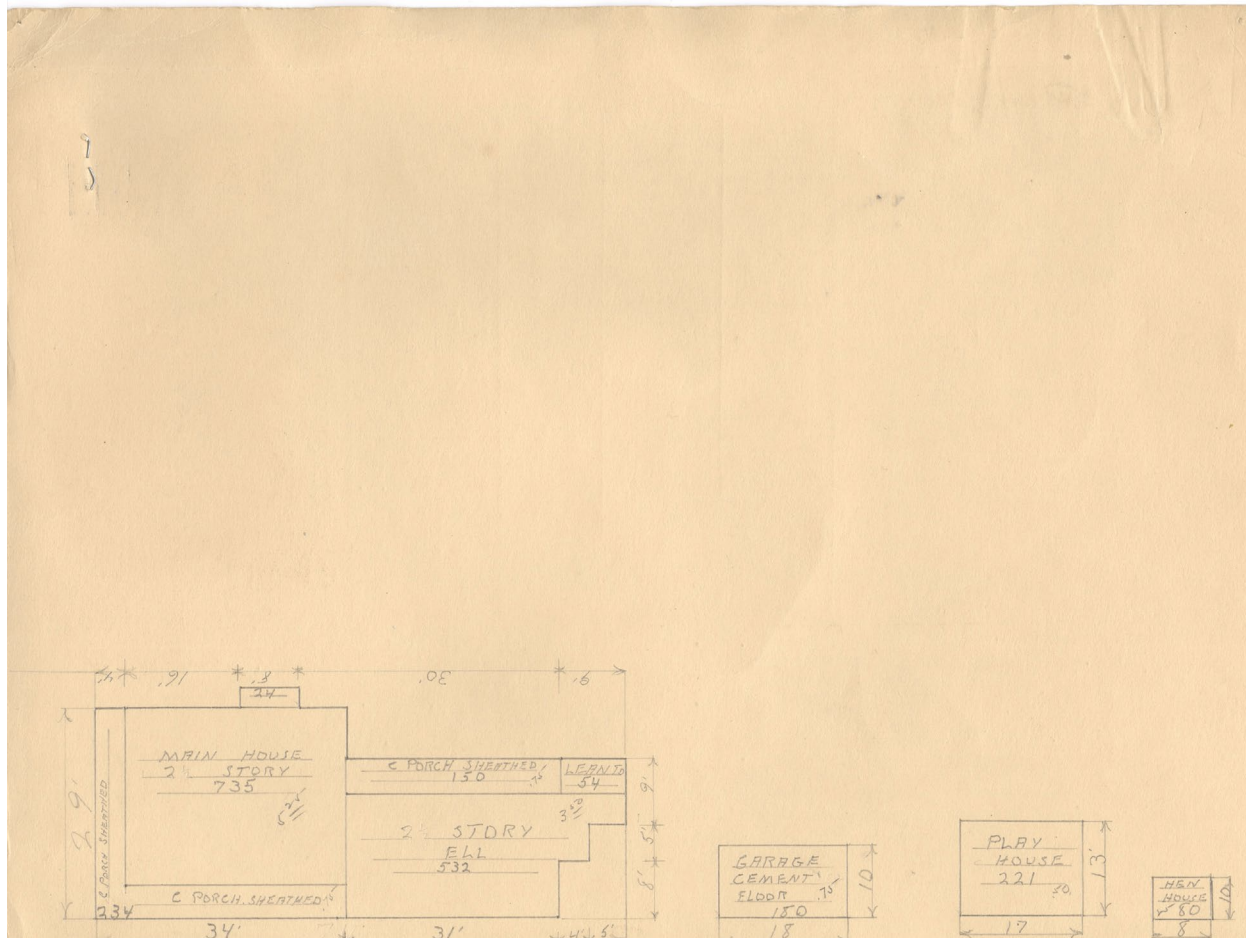



Contributed to Maine Memory Network by Bridgton Historical Society

MMN # 101025

Date: 1930s Bridgton Tax Records

Location: 39 Portland Street, Bridgton

Owner: Louise M. Dietrich

Use: Single family house